Wreckage Of Lost Plane Found Burned; No Sign Of 21 Aboard

Weather Forecast
Sunny today and Wednesday; light winds, little change in temperature. Low tonight, 53; high Wednesday, 66.

Victoria Daily Times

VOL. 115 NO. 45 * VICTORIA, B.C., TUESDAY, AUGUST 23, 1949 —20 PAGES PRICE FIVE CENTS

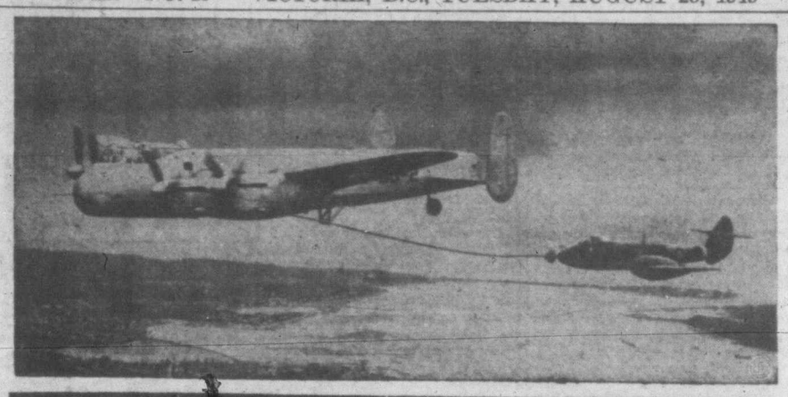

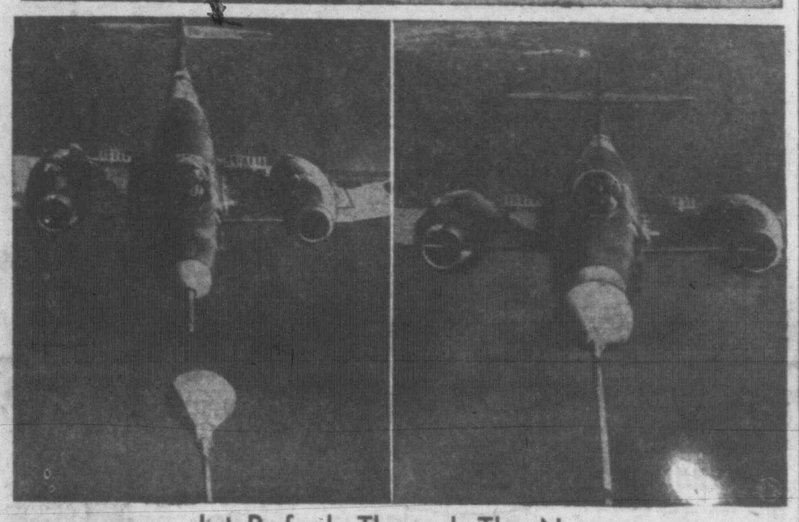

Jet Refuels Through The Nose

By refueling 10 times in flight, the British Meteor jet fighter (top, right) was able to remain in the air for 12 hours and 3 minutes—a possible world jet endurance record. Top picture shows the jet attached to the tanker plane during the refueling operation. Below, at left, the jet approaches the cone-shaped end of the refueling tube; at right, the connection is made and the jet takes on another load of fuel. More than 3,000 gallons of paraffin was used in 10 refueling operations.

Fomenting Balkan War Latest Charge Against Yugoslavs

LONDON (AP)—Charges of plotting a Balkan war were hurled at Premier Marshal Tito of Yugoslavia Monday night as the Russian-led campaign against him took a new turn.

While diplomatic and other sources still sought to fathom the implications of Russia's threat to take "effective measures" against the Tito regime, a Romanian Communist leader made the new accusation.

The Romanian was Vice-Premier Gheorghe Gheorchiu-Dej, who said Tito was "plotting to set ablaze the Balkan powder keg." He spoke at a rally attended by some 8,000 "select" Romanian Reds.

Marshal Klementi Voroshilov, a member of Russia's Politburo, spoke at the same rally and assailed Tito as a "traitor who has become the most bitter enemy of the Soviet Union and the people's democracies."

Following the lead of recent Soviet notes blasting the Yugoslav government, Voroshilov sought to link Tito with Fascism. Similarly, he accused him of negotiating with the West "behind the backs of the Soviet Union and the people's democracies."

The new Cominform assault followed a day in which western and neutral diplomats in Yugoslavia were reported jittery, although discounting a flood of rumors about troops movements near the Yugoslav borders.

Threats Recall Hitler's Outbursts

British newspapers, commenting on the Soviet threats against Yugoslavia, likened them to the language used by Hitler as he prepared to march against Germany's smaller neighbors.

Most diplomatic sources, however, felt the new moves by Russia and Cominform (Communist International Information Bureau) spokesmen were only part of a war of nerves.

CZECHS JOIN CHORUS

PRAGUE (AP)—A Czech Communist newspaper, Rude Pravo, today branded Marshal Tito's government "Fascist" and warned it was the policy of Russia to "exterminate Fascism wherever it may appear—now as during the war."

The newspaper endorsed as a "historic document" Moscow's latest note to Tito which accused him of mistreating Soviet citizens in Yugoslavia.

Calls Tito traitor . . .
MARSHAL VOROSHILOV

Millions In 'Ice'

Wearing an estimated $2,500,000 worth of precious stones, Margaret Wallace is a much-adorned model at the retail jewelers' trade show in New York. Some $35,000,000 worth of jewelry creations are on display.

Crashed In Wilds Of North Manitoba After Mercy Flight

WINNIPEG (CP)—The R.C.A.F. announced today that the Canso aircraft missing in northern Manitoba since Sunday was sighted at 9.35 a.m., C.D.T., today on a direct track from Churchill, Man., to Winnipeg, 80 miles east of Norway House, Man., and that there was "no sign of life" around the craft, which had crashed and burned.

A terse announcement from R.C.A.F. group headquarters here said a para-rescue team was proceeding to the scene of the crash. Norway House is about 250 miles northeast of Winnipeg. Two float planes and an amphibious Canso were also going to the scene.

Aboard the Canso were 21 persons, seven of them crew members, four meteorological bureau mean, a Canadian Press reporter and a young woman physiotherapist. Also aboard were eight Eskimos.

The plane left Winnipeg Aug. 15, piloted by Flt. Lt. Frank J. Rush of Winnipeg. It had been making a "jack-of-all-trades" flight through the northland, and among its tasks was that of transferring four weather men stationed at the bleak Baffen Island outpost of Clyde River and picking up Eskimos convalescing from poliomyelitis at Chesterfield Inlet, N.W.T.

The Canso encountered thunderstorms out from Churchill Sunday and reported heavy radio interference. R.C.A.F. authorities in Winnipeg had thought it probably had set down on one of the innumerable lakes which dot the region to wait out the bad weather, which was responsible for lack of radio contact.

'Wait' Last Word Received

The last radio word received from it advised listening operators to "wait," indicating that the sending operator perhaps was pausing to make an entry in his log.

The Canso was sighted by a Dakota piloted by FO. F. D. Avent of Vancouver. FO. Avent left Stevenson Field here at 6.05 a.m. C.D.T., and 3½ hours later reported the discovery of the crashed aircraft.

The crashed Canso made its routine stops at Clyde River and Chesterfield Inlet without incident. It set out Sunday on the 4½-mile flight to Winnipeg, and the last radio word from it was received around 8 p.m.

The R.C.A.F. said Flt. Lt. Avent still was circling the scene of the crash.

Two Unnamed Women Held On Suspicion In Aga Khan Theft

PARIS (UP) — Two women whose identity was kept secret have been arrested in connection with the theft of $640,000 worth of jewelry from the Aga Khan and his wife earlier this month, the French press agency reported from Nice today.

The agency said they were arrested on charges of having withheld information on the identity of the robbers.

The Aga Khan and his French-born wife were stopped by four bandits armed with sub-machine guns as they set out by car to visit the Aga's son, Prince Aly Khan, and his bride, Rita Hayworth, at Deauville.

The bandits seized a jewel case containing practically the entire jewel collection of the Begum, the Aga's wife.

The agency said the stolen jewels were valued at 213,000,000 francs, or $640,000 at the current rate of exchange.

Chiang In Canton From Formosa To Talk With Aides

CANTON (UP)—Generalissimo Chiang Kai-shek arrived at Tinho military airfield today from Taipeh, Formosa, for a series of conferences with Nationalist officials.

Acting President Li Tsung-jen and Premier Yen Hsi-shan rushed to the airport to meet him.

After calls on government chiefs, Chiang went into conference with Li, Yen and Gen. Pai Chung-shi, commander of the Canton front.

The generalissimo will attend a supreme council meeting tomorrow morning. His later plans were not disclosed.

Coincident with Chiang's arrival, a lull was reported on the Kiangsi province fronts. The Nationalists and Communists were believed to be reinforcing their columns.

A Nationalist dispatch from Leiyang, 225 miles north of Canton, reported the situation there as normal.

In nearby Anjen to the north, Gen. Lin Piao's Communist army was reported attempting to cross the Lei River.

2,000 Men Fighting Fires In U.S. Forests In Danger

By UNITED PRESS

Forest fires, whipped by winds of 40 miles an hour, swirled flame over 35,000 acres of richest western woodlands of the U.S. today and endangered 2,000 men battling the fires.

The winds gave the flames almost explosive force, leaving only charred stumps and heaps of white ash in their wake.

The biggest fires were in Idaho where winds of 35 to 40 miles an hour pushed three major blazes over 18,000 acres at Hell's Canyon, Warm Springs, and Circle End Creek in the Payette National Forest.

Another fire raged over 10,000 acres of pine forest in Shasta and Modoc National Forest spanning the border between Oregon and California.

Brush fires in Southern California raced across 3,000 acres and one, still out of control near the Marine Corps Camp Pendleton, was being fought by "all available equipment, marines and foresters."

A series of 100 small fires ignited by lightning on the western slopes of the Sierra Nevada Mountains destroyed about 2,000 acres of woodlands in the Stanislaus, Sierra and Sequoia National Forests.

Widespread Fires Take Big Toll Of Canadian Forests

By CANADIAN PRESS

Fire, crackling through sun-seared woodlands, took a terrible toll of Canadian forest wealth in Ontario and Quebec today.

In the two central provinces almost 200 separate fires burned. Some were out of control.

Ontario officially counted 113 separate blazes. The Quebec Forest Protection Service reported 80 officially and there were a few minor blazes which had not yet reached the stage of an official report.

As fresh forest acres turned to blackened ruins there was no estimate of damage. But it will be considerable. There was no loss of life.

Until last midnight a fast-spreading bush and forest fire in Terrebonne and L'Assomption County in the Laurentian foothills appeared the most menacing. It threatened the villages of Terrebonne Heights and Pincour, some 23 miles north of Montreal, but came in check when the wind died.

Ontario's worst blaze burned through thousands of acres in Haliburton County, where 400 firefighters struggled against the flames with bulldozers. For residents of Haliburton, Irondale and other communities, it meant conscription to fire - fighting ranks.

Universities Ask Funds From Federal Government

OTTAWA (CP) — Canadian universities are being crippled by lack of funds, the National Conference of Universities said today in an appeal for direct financial aid from the federal government.

Without this aid, the conference said in a 15,000-word brief presented to the Royal Commission on Arts and Science Development, Canadian universities will be unable to keep up with the growth of the Dominion or even maintain their present stature.

REVENUES DECLINE

Costs were increasing and revenues declining. Many of the smaller colleges were in jeopardy. Without further financial help they soon may disappear altogether.

The conference said it realized the British North America Act assigned education to the provinces, but that since Confederation the federal government had become more and more dependent on the universities.

Large sums of government money were being spent by the National Research Council, the Defence Research Board and federal health and agriculture agencies in university research.

In a way universities were working for the federal government and getting less and less support from the provinces.

The conference recommended:

1. A direct federal government annual grant, somewhat along the lines of grants made to student veterans, to professional faculties in which training is most costly: medicine, dentistry, agriculture and forestry.

"BLOCK GRANTS"

2. Expansion of grants-in-aid to the faculties of pure and applied science through the National Research Council, and in addition a system of "block" grants which the universities could use as they saw fit.

3. Establishment of a Canadian Council of Arts and Letters to sponsor the development of libraries, art collections, museums and music centres in various Canadian centres.

4. A system of government scholarships and fellowships for all university faculties and for post-graduate studies in all fields in and out of Canada.

5. Establishment of a national library to remove the stigma of Canada being the only nation in the world without such an institution.

U.S. Coal Stocks Shrink As Contract Parleys Resumed

WHITE SULPHUR SPRINGS, W.Va. (AP)—With one eye on the slowly-dwindling stockpile of soft coal, the United Mine Workers and operators gathered here for more contract talks today.

There were reports that John L. Lewis, himself, might show up for today's talks. If the U.M.W. chief does take part, it could mean that some concrete developments might come about quickly. He was absent from recent contract sessions.

In previous negotiations since the soft coal contracts expired, little or no progress towards new pacts had been apparent.

Lewis, in a sharp departure from the U.M.W. tradition of "no contract, no work," has kept union members in mines east of the Mississippi on the job three days a week. Mines west of the river are on a five-day week.

Under the three-day week, production has averaged slightly better than 7,000,000 tons weekly, or about 5,000,000 tons less than normal.

This means a loss of about 30,000,000 tons in the six weeks the "Monday, Tuesday, Wednesday" week has been in force.

Falls Eight Stories, Sent To Hospital

LOS ANGELES (AP)—A 63-year-old man plunged eight stories from a downtown building Monday and lived.

Max Fein told police he became dizzy and fell while looking out a window. After crashing through a second-floor skylight into the mezzanine, he was sent to hospital for shock and undetermined injuries.

Yorkshire Youth Swimming Channel

CAP GRIZ NEZ, France (AP)—Philip Mickman, 18, Yorkshire schoolboy, took off from Wissant, France, early today in an attempt to swim the English Channel.

Mickman, who failed in similar attempts last year and earlier this summer, plunged into the Channel at 5.30 a.m. (9.30 Monday night, P.D.T.).

Earlier last night Dick Schermer, Dutch student, gave up his attempt to swim the Channel after four hours and 40 minutes in the water. He said the water was too cold.

French Writer Dies

LAUSANNE, Switzerland (Reuter) — Edmond Jaloux, French novelist and critic, died here Monday night of a heart attack. He was 71. Some of his best-known novels were "Le Reste Est Silence," "Les Profoundeurs de la Mer," and "Soleils Disparus."

Vancouver Scratches

First Race—Lieut. Gerald, Dolly Somers, Fairfort, Bethact.

Second Race—Northbound, Gene S.

Third Race—High Court, More Apples.

Fifth Race—Does not go.

First Sub becomes Fifth Race—Brown Earth, Pen Iron, Sir Swynford.

Weather clear; track fast.

New Move To Avert Strike Suggested By I.W.A. Delay

Delay on the part of the International Woodworkers of America (C.C.L.-C.I.O.) to apply to the provincial labor department for a strike vote among coast woodworkers is interpreted here as meaning that a further attempt may be made to settle differences between the union and operators.

Provincial labor department officials had expected all day Monday that an application for a strike vote would be made. None was.

Local officers of the I.W.A. reported today that the union's officials in Vancouver had charge of making of the application. They said it was understood that the application would be made in a day or so unless there was a new move to settle the differences.

The union's policy committee during the week-end rejected the majority award of a three-man conciliation board and announced that it would seek a strike vote among the membership.

While no union or government official here knew of any step being taken by either party to meet the other several officials thought such a move possible. It is believed by some that such a move would come from the union rather than from the operators.

The Labor Relations Board has not been asked to assist the parties in solving the dispute since the announcement of the conciliation board award. It is thought likely, however, that if the lumber workers took the same action as the fruit and vegetable workers in the Okanagan, the board would enter the dispute in an effort to bring the two parties together.

Negotiations between the union, representing upwards of 20,000 woodworkers, and the 200 coast operators came to a head Saturday with the issuance of the three-man conciliation board award. In the majority award the union's demands for a 15 cent an hour wage boost, health and welfare benefits and provision for union security were rejected, along with other union requests. The board also rejected a demand by the operators that wages be cut by 13 cents on hour.

New Plane For B.O.A.C. Service

LONDON (BUP)—A Canadian-built Canadair-type passenger plane sped down the runways of the Heathrow Airport, London, today to join the British Overseas Airways Corporation Far Eastern service.

The plane was the first of four to enter B.O.A.'s regular passenger service between London, Hongkong and Tokyo. The planes will cut flying time on the 10,000-mile route from five to three days.

Baby Wins Fight

NORRISTOWN, Pa. (AP)—A baby girl who weighed only one pound, eight ounces at birth 10 weeks ago was discharged from hospital here Monday. Doctors pronounced the baby healthy and ready for a full life. Lillian Darleen Freed, who was born June 7—two months prematurely—now weighs five pounds, 12 ounces.

More Earthquakes Felt In Ecuador

QUITO (UP)—Two new strong earthquake tremors have shaken the town of Banos in the mountain area of Ecuador southeast of Quito, it was reported today.

The tremors destroyed several buildings which had been weakened by the disastrous Ambato earthquake of three weeks ago.

Reports said powerful underground rumblings were heard Monday and the earth opened in several places.

Times Telephones
Day Hours ..... B 3131
5.30 to 7 p.m. ..... Circulation—B 3200
5.30 to 8 p.m. ..... Advertising—B 3132
Except Saturday—5.30 p.m.

Victoria Daily Times

Weather Forecast
Sunny today and Wednesday; light winds, little change in temperature. Low tonight, 53; high Wednesday, 66.

VOL. 115 NO. 45 ** VICTORIA, B.C., TUESDAY, AUGUST 23, 1949—20 PAGES PRICE FIVE CENTS

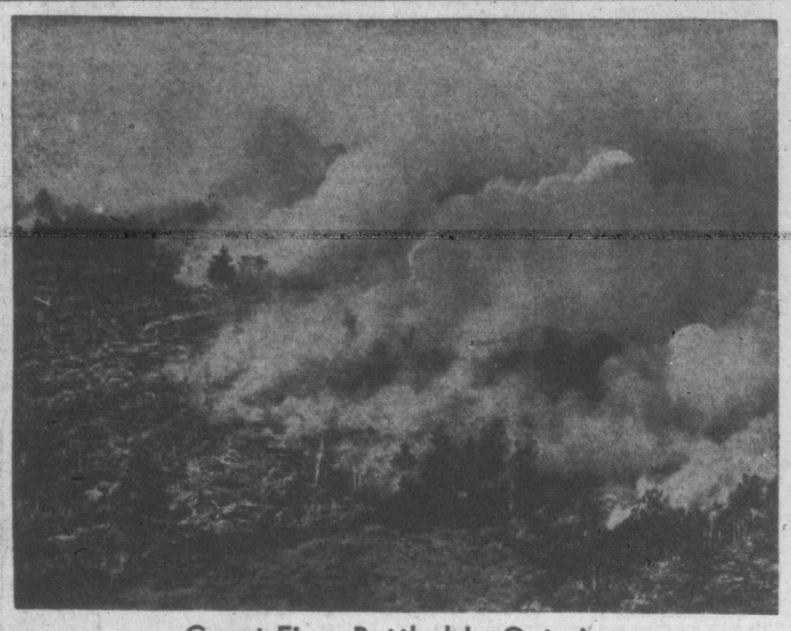

Great Fires Battled In Ontario

Among the stiffest fights crews have had against forest fires in Ontario have been on the Haliburton highlands. Hundreds of men have been sharing in the struggle. Above is shown one of the Haliburton outbreaks.

21 Found Dead As R.C.A.F. Plane Located In Manitoba

Reds Warned To Keep Hands Off Yugoslavs

BELGRADE (AP)—Yugoslavia expressed willingness tonight to reach a settlement with Russia on "all disputed questions" between the two feuding countries.

In a new note to the Soviet government, Yugoslavia told Moscow Marshal Tito was willing to end the bitter fight with the Kremlin.

But at the same time, Yugoslavia served a stern warning to Russia's rulers to keep their hands off the internal affairs of this Balkan Communist country.

This was the seventh note in an increasingly bitter exchange between Belgrade and Moscow.

The latest note grew out of Russia's protest against Yugoslavia's arrest and detention of 31 reputed Soviet citizens.

Yugoslavia in the note offered to extradite those Russians if that is the way Moscow wants it. The note said this offer held good for the departure of all other Russian citizens who are anxious to leave Yugoslavia.

Russia had threatened to take "effective measures" to protect Soviet citizens in Yugoslavia. (The ominous wording of the Russian threat was noted in world capitals but was dismissed by British diplomatic officials as a bluff.)

The Yugoslav Communist organ Borba has accused Russia of using Soviet citizens in this Balkan country as spies. It also described the Russian protest as full of "vile language, insults and threats."

Note Asserts Sovereignty

The text of the Yugoslav note was released by the ministry of information. The note emphasized that Yugoslavia "is an independent and sovereign state and that its people and its government are under no conditions willing to allow anyone whomsoever to interfere in their internal affairs."

The British United Press said the Soviet note, dated Thursday, denounced Tito's government as made up of "fascist lunatics" and defended the Cominform resolution of last year calling on Yugoslav Communists to "remove" their leaders.

RADIO WAR

LONDON (Reuter)—The Cominform, which last year condemned the regime of Marshal Tito in Yugoslavia as anti-Communist, has opened a radio war against the Yugoslav leaders, breaking in on Belgrade radio broadcasts with a "ghost" voice denouncing Tito, Reuter's listening post in London reported today.

"Tito has made you outcasts," the ghost voice says, using a technique the Russians developed to near-perfection during the war to interrupt German propaganda transmissions. "Tito has reduced you to misery," and "Tito has brought upon you the wrath of the mighty Soviet and all your neighbors," the radio voice said.

Says Tito Wall St. Tool

MOSCOW (AP)—The Russian press continued today to lambast Marshal Tito of Yugoslavia.

Besides lengthy front page editorials denouncing him, both Pravda and Izvestia put their cartoonists to work portraying Tito as a Fascist and tool of Wall Street.

LIKENED TO HITLER

BERLIN (AP) — Russians in Berlin said today Marshal Tito would wind up like Hitler and Mussolini.

The official Red Army newspaper, Taegliche Rundschau, loosed a savage attack on the Yugoslav leader in a lead editorial signed by S. Timofeyev, a Russian writer.

Harry Lauder In Critical Condition

STRATHAVEN, Scotland (AP)—Sir Harry Lauder is in "very serious" condition, his doctors said today.

They disclosed that the bandy-legged Scottish comedian, whose antics delighted the entire English-speaking world, is suffering from uremia and blood-clots on the brain.

The thrombosis (clots) was reported Monday to be in his legs.

The 79-year-old Scot made "Roamin' in the Gloamin'" and "Just a Wee Doech-an'-Doris" by-words in homes in Britain and North America.

Knighted by King George V in 1919 for entertaining troops in the First World War, Lauder, who boasted of his penny-pinching, came out of retirement "to do his bit" again in the Second World War.

Land Rescuers Probe Tragedy In Northland

WINNIPEG (CP)—A land party from a Norseman aircraft this afternoon reached the spot at which a Canso plane crashed while en route from Churchill, Man., to Winnipeg and reported "no survivors" among those aboard the Canso, the R.C.A.F. said today.

There had been 21 persons on board the plane.

Another plane, also a Canso, has landed at Bigstone Lake, and a ground party is en route to the scene.

A Huskie aircraft from Norway House has also landed on Bigstone Lake and its party, including a doctor, a coroner and an R.C.M.P. officer, are heading for the crash.

A Canso is circling overhead, making certain the ground party gets into no difficulty. The ground party plans to set up a camp near the scene.

Flt. Lt. Dave Avent of Vancouver, pilot of the aircraft which sighted the crashed plane, and Flt. Lt. Bob Flynn, Passmore, B.C., co-pilot, said there was a rise of 50 to 100 feet at the spot where the Canso crashed.

They were attracted by red markings on the plane. Part of the tall assembly was pointing skywards. Avent had been in the air about three and a half hours when he sighted the machine.

Air Commodore Martin Costello, air officer commanding No. 11 Group, R.C.A.F., here, said a Dakota carrying paratroopers had circled over the wreck, but the paratroopers saw no point in jumping.

Hit Slight Rise In Ground

The area is rocky and muskeg swamps are numerous. Air Commodore Costello said the crashed Canso appeared to have hit a slight rise in the ground while going in on level flight after encountering a storm.

An investigation will be held into the crash, the Air Commodore said.

The crashed Canso was sighted at 9.35 a.m. C.D.T. today on a direct track from Churchill to Winnipeg and 80 miles east of Norway House, Man. Norway House is about 250 miles northeast of Winnipeg.

LIST OF VICTIMS

OTTAWA (CP)—The R.C.A.F. today released the names of three more persons killed in an air force Canso aircraft on a flight from Churchill, Man., to Winnipeg.

All were members of the transport department. They are Cecil D. McKenzie, a radio operator of Dartmouth, N.S.; B. F. McManus, radio operator of Halifax; W. N. Groff, a cook from Kitchener, Ont.

Name of the fourth department employee on board the plane was released Monday night. He is A.B. Neill, a radio operator from Glencoe, Ont.

In Winnipeg the R.C.A.F. listed 21 persons aboard the missing plane instead of 20 as was formerly reported. The 21st person is an Eskimo, put on the plane at the last moment, bringing the number of Eskimos to eight.

Others aboard the missing Canso were seven crew members, a Canadian Press reporter, Jack Aveson of Winnipeg, and a young woman physiotherapist, Constance Beattie of Brockville, Ont.

The plane's crew was headed by the captain and pilot, Flt. Lt. Frank J. Rush of Winnipeg. Other crew members were FO. D. O. Shumay, Springfield, Man.; FO. G. W. Lineker, Edmonton; Flt. Lt. W. W. Robson, Transcona, Man.; FO. A. G. Eden, Winnipeg; Cpl. C. R. Mitchell, Winnipeg; LAC. C. F. Bull, Winnipeg.

500 Killed, Injured By Munitions Blasts

CANTON (AP) — Approximately 500 persons were killed or injured in the explosion of an ammunition ship in the harbor of Takao, southeastern Formosa, the official Chinese Central news agency said today.

The agency said ammunition was being unloaded from the Chinese steamship Chungli. There was a huge explosion, which was followed quickly by others.

The whole port city was shaken by the blast, which broke nearly every window in Takao and caused much other damage, the agency reported.

Terror spread through the city.

Shortly after the first blast had ripped through the ship the city was darkened by the smoke arising from the waterfront.

The wharf area was a scene of destruction, the agency said.

The official account said about three-fourths of the 3,300-ton Chungli's explosive cargo had been unloaded when the blasts came.

Takao was a big Japanese naval base during the Second World War.

(Takao is one of the most important ports for the Chinese Nationalist Government of Formosa, which has been converted into a fortress.)

LATEST

Another Quake

SEATTLE (AP)—A moderate earth tremor was recorded today on the University of Washington seismograph. Prof. G. E. Goodspeed of the geology department, said it was a local shock, centring "within a few hundred miles of Seattle."

Polio Delays Classes

ALBANY, N.Y. (AP) — The number of cases of polio in New York States since the first of the year neared 2,000 today and authorities in one upstate community, Hudson Falls, considered a request to delay the opening of schools.

Fear 3-Way Split

LONDON (UP)—High British officials said privately today that failure to solve Britain's dollar crisis at the Washington conference might split the world into three economic camps—the dollar area led by the United States, the sterling bloc led by Britain, and the ruble group led by Russia.

Thousands Of Firefighters Battle Huge Forest Blazes

By CANADIAN PRESS and ASSOCIATED PRESS

Thousands of men struggled today to halt the spread of forest fires in the United States and Canada.

Flames licked at timberland in Maine, in western and far western states and in Quebec and northern Ontario.

Scores of persons were evacuated from their homes, hundreds of livestock perished and thousands of acres of brush and timberland were burned over.

Officials in San Diego county declared an emergency condition when one new fire broke out and other minor blazes were reported.

The new fire raged in Deluz Canyon, north of Fallbrook, Calif. Scores of settlers fled before the flames. Three small ranches were burned and hundreds of farm animals perished. The fire swept over more than 1,000 acres in mountainous country.

In Quebec, army and civilian fighters won a battle against a five-mile-wide fire and saved the Laurentian mountain villages of Terrebonne Heights and Pincourt from threatened destruction.

A shift in the wind contributed to their efforts. The two villages are 25 miles north of Montreal.

Squads Hope Rain Comes

Forecasts of scattered showers promised aid for 1,300 fire fighters battling more than 100 forest blazes in norther Ontario. Forestry officials directing operations by radio and aircraft said they believed the fires could be held, barring sudden shifts of wind.

In Maine more than a dozen fires burned in brush, slash and timberland. Austin H. Wilkins, deputy forest commissioner, said the state was fast approaching the extreme drought conditions of 1947. In that year, forest fires in Maine cost 16 lives and $30,000,000 damage.

As these fires flared, weary crews continued their battle against days-old fires in other mountainous western states.

In Idaho, some gains were made after wind-driven fires roared out of control over 14,000 acres in the Payette National Forest.

Crews also reported progress against a series of fires in Yellowstone National Park, but three other fires still burned out of control over 1,700 acres.

Near Shasta, Calif., foresters put the torch to 3,000 acres of grassland, hoping to back-fire and slow a 7,000-acre forest and grass fire.

Harvesters Speed Work On Prairies

OTTAWA (CP)—Progress with harvesting in the greater part of the prairie provinces has been "generally excellent" during the past two weeks, the Bureau of Statistics reported this afternoon.

Jailbreaker Given Two-Year Sentence

HALIFAX (CP)—George Finlayson, 27, of Lethbridge, Alta., today was sentenced to two years in the penitentiary for escaping from prison here.

Finlayson was serving a two-month sentence for attempting to obtain money under false pretences. He escaped last week while working on the prison farm, but was picked up by R.C.M.P. 12 hours later about 10 miles from Halifax.

Smoke Delays Liner

QUEBEC (CP)—Heavy smoke from Quebec forest fires Monday night forced the liner Empress of France to anchor here in mid-stream for eight hours. Originally scheduled to berth at Montreal this morning, the liner later was posted for this afternoon.

Chiang In Canton From Formosa To Talk With Aides

CANTON (UP)—Generalissimo Chiang Kai-shek arrived at Tinho military airfield today from Taipeh, Formosa, for a series of conferences with Nationalist officials.

Acting President Li Tsung-jen and Premier Yen Hsi-shan rushed to the airport to meet him.

After calls on government chiefs, Chiang went into conference with Li, Yen and Gen. Pai Chung-shi, commander of the Canton front.

The generalissimo will attend a supreme council meeting tomorrow morning. His later plans were not disclosed.

Coincident with Chiang's arrival, a lull was reported on the Kiangsi province fronts. The Nationalists and Communists were believed to be reinforcing their columns.

A Nationalist dispatch from Leiyang, 225 miles north of Canton, reported the situation there as normal.

In nearby Anjen to the north, Gen. Lin Piao's Communist army was reported attempting to cross the Lei River.

Big Fire In France Still Smoulders

BORDEAUX (UP) — The worst forest fire in the history of France still burned tonight, two days after it was first reported under control. "It has killed 82 persons and destroyed thousands of acres of woods and farmlands.

A fresh outbreak was reported near Saucats, 14 miles south of Bordeaux.

War Minister Paul Ramadier said only prolonged rain will end the danger.

Yugoslavs Shelter 782 Greek Partisans

FRANKFURT (UP)—A broadcast of the official Yugoslav news agency Tanjug said today that 782 Greek partisans had been granted asylum in Yugoslavia "during the latest struggle" between Greek government troops and guerrillas.

The broadcast, which was monitored here, said the refugees included 120 wounded, 130 officers and 80 civilians. It said they crossed the Yugoslav border from Greece.

Tanjug said the wounded had been hospitalized and the soldiers treated in accordance with "the provisions of international law."

More Earthquakes Felt In Ecuador

QUITO (UP)—Two new strong earthquake tremors have shaken the town of Banos in the mountain area of Ecuador southeast of Quito, it was reported today.

The tremors destroyed several buildings which had been weakened by the disastrous Ambato earthquake of three weeks ago.

Reports said powerful underground rumblings were heard Monday and the earth opened in several places.

Signs Ship Bill

WASHINGTON (AP) — President Truman signed a bill this afternoon permitting Canadian ships to transport freight and passengers in United States waters between Alaskan and United States ports.

Hurricane 'Harry' Threatens Coast Of North Carolina

MIAMI, Fla. (UP)—A hurricane rolling north off the Atlantic coast aimed a threat of gales and high tides at the North Carolina coast today, and the U.S. Navy reported a "new suspicious area" of storms developing northeast of Puerto Rico.

The hurricane "Harry," which posed a threat to the Florida mainland for two days, was reported 340 miles east of St. Augustine, Fla., and heading northward at greater speed.

While planes were tracking the hurricane, which was dubbed "Harry" because it coincided with President Truman's trip to Miami Monday, a navy plane from Roosevelt Roads, Puerto Rico, reported a stormy condition about 500 miles northeast of the island.

The area was tagged "suspicious" although winds had not reached even gale force.

Miami weather bureau advisory No. 9 ordered up northeast storm warnings at Cape Hatteras, N.C., and urged precautions for "possible strong winds and high tides as the storm passes."

Malahat Smoke, Fire From Bushes Burning On Right-Of-Way

Smoke and flames seen from Brentwood on the Malahat Monday night were from burning on the new high-tension power line right of way, B.C. Forest Service officials reported today.

The burning is being done under permit from the service and the fires are all under control.

The service reported today three new fires in the Vancouver forest district but said all fires in the province were controlled. The new island fires included one of one-quarter acre off the Sooke Road, which had been extinguished, and one of the same seize in the Highland district which has been controlled by the property owner.

A previous fire near Durant Lake, Sooke, is under control and only one man is patrolling the blaze.

The count for other forest districts of the province is:

Nelson, nine old fires, 56 men fighting them; Prince Rupert, no fires; Prince George, 12 fires, four men; Kamloops, eight fires, two men.

The hazard in the Vancouver forest district, which includes all Vancouver Island, is described by the service as medium to high.

Former Premier Of Alberta Dies

CALGARY (CP) — Herbert Greenfield, 80, of Calgary, Premier of Alberta from 1921 to 1925 and prominent in Alberta oil circles, died in a hospital today following a brief illness.

A native of England, Mr. Greenfield came to Canada before the turn of the century. He rose from a seven-dollar-a-month hired hand on an Ontario farm to become one of the leaders of the United Farmers of Alberta movement. He was president and managing director of Calmont Oils Ltd. at the time of his death.

Following his retirement as Premier Mr. Greenfield served as Alberta's Agent-General in London from 1927 to 1931.

Police Hunting Seven Boy Escapees

VANCOUVER (CP)—Police reported today seven juveniles, ranging in age from 15 to 17 years, escaped Monday night from the Boys' Industrial School at Coquitlam.

The escapees include a 16-year-old boy from Kimberley, a 15-year-old from Grand Forks, and a 15-year-old from Pender Island. The other four are Vancouver boys.

Says B.C.'s Type Of Earthquake Not Noticed In N.Z.

An earthquake like that felt in British Columbia Sunday does not even get into the newspapers in New Zealand, Rev. E. P. Y. Simpson, M.A., told the members of the Kiwanis Club at their weekly luncheon today.

Mr. Simpson said that an earthquake had to be really severe to be taken notice of in New Zealand. "We get lots of tremors," he said, "and we have had some very bad earthquakes on the North Island of New Zealand."

Found Dynamite Caps

VANCOUVER (CP) — A number of dynamite caps and a length of fuse, discovered by an 11-year-old-boy under the east end of the Terminal Viaduct here have been destroyed by police.

Army Engineers Sgt. J. J. Saxon told police his son, Lenard, returned home from play Monday night with his pockets filled with the detonator caps. The boy said he had found them in a quart-sized jar as he and a friend were building dirt houses under the viaduct.

Reynaud Asks Election For All-European Legislature

STRASBOURG, France (AP)—Paul Reynaud, former French premier, called today for a real European legislature directly elected by the peoples of the 12 countries in the Council of Europe.

Only such elections, the French Conservative said, would give the present consultative assembly the authority to merge European economies into a single continental market which Europe's financial plight demands.

"Time is not on our side," warned Reynaud. "If American aid is curtailed and vast unemployment results, Stalin will be the winner."

Reynaud said British officials "have told us frankly that the British trade unions would oppose us if any measures (for union) led to unemployment in Britain."

The former French premier insisted Europe must establish a single large trading area with a single currency if it is to survive between the "two giants" of the United States and Russia.

Such a step, he conceded, would eventually mean a sacrifice of national sovereignty.

One Woman's Day

By NANCY HODGES

THOSE GOOD OLD DAYS

AN INTERESTING old menu came into my hands the other day and it—perhaps more than any other yardstick—reminds us how far we have traveled along the road to high prices since the so-called "good old days."

It is an exact replica of a menu that was served more than 70 years ago in the Clipper Restaurant, 311 and 313 Pacific Street, San Francisco. And it was not the menu for some special occasion, but the ordinary bill of fare as served at that hostelry between the years 1871 and 1884—when George W. Dettner was proprietor and manager, according to the top of the card.

Incidentally, the restaurant was evidently run in conjunction with a rooming house or hotel, as a footnote tells of "Rooms to Let—Single Rooms Per Week, $1.00."

COOKED TO ORDER

KNOWING WHAT RENTS are in San Francisco today—as well as what they are here in Victoria—I know that low rate will cause many a tenant to sigh for the good old days. But wait till you see what the food cost in those late 'seventies and early 'eighties.

For instance, under "Breakfast and Supper," you could have any of the following for 10 cents—and cooked to order, at that:

Beefsteak, plain or Spanish style; pork chops, mutton chops, veal cutlets, plain or breaded; ham, fried or boiled; bacon, stewed tripe or tripe in batter, domestic sausages—I don't quite know what inference to draw from the "domestic," by the bye, unless it meant they were home-made—fried liver with pork; pig's feet in batter, fried or boiled salmon or hamburg beefsteak.

STEAKS OF MEMORY

STEAKS HAVING today attained the luxury class and become merely a memory for many people, it may make them nostalgic to note that at the Clipper Restaurant you could get a porterhouse or tenderloin "cooked to order" for 20 cents, or a rib or sirloin steak, ditto, for 15 cents.

If you were in a hurry at breakfast or suppertime, mine host Dettner could supply you with any of the following, ready to serve, at 10 cents per portion: Cold boiled ham, stewed beef and onions, cold meats, pig's feet soused; stewed mutton.

Many a housewife today would groan with envy on reading that old menu, for under "Eggs and Oysters" it reads: 3 fried, boiled or scrambled eggs, 15 cents; 3-egg omelette, 15 cents; ham and two eggs, or bacon and two eggs, 15 cents; oyster stew, 20 cents.

THOSE 'SPECIALS'

UNDER THE SECTION devoted to "Dinner," you could choose any of the following 10-cent dishes: Roast or boiled mutton with mint sauce; boiled or roast beef, scuffed or plain; roast pork and sauerkraut, lamb chops, veal pot pie, beefsteak pie, fried or baked bass, fried or baked salmon, fried tomcods or fried smelts, as well as many other items.

If your appetite fancied chicken it would cost you 20 cents, but any of the following "specials" were only 10 cents: Calves' head, Spanish fried herring in batter, or veal chops in batter—batter was evidently a popular disguise in those days!

BUTTER FREE

TO TOP IT ALL—"all 15-cent orders and upwards" were served with butter free of charge, while bread and potatoes were also supplied free of charge with meat and fish dishes.

And if your tastes ran to wines or beer with your meal, a bottle of California claret would add another 20 cents to your bill or a bottle of ale or porter, 15 cents, and a mere glass of beer was to be had for a nickel.

After all of which, I wasn't a bit surprised to read the final note at the bottom of the old bill of fare: "Dispute with waiter or dissatisfaction must be settled at the Bar. Credit in all cases positively declined."

Montreal-Toronto Pipeline Opposed

TORONTO (CP)—Delegates to a Toronto Labor Council meeting Monday night adopted a resolution opposing what it called the proposed building of a pipeline between Montreal and Toronto by three major oil companies.

The resolution, introduced by Local 599, Oilworkers' International Uunion, said the pipeline would carry gasoline refined in Montreal and thus throw Ontario refinery employees out of work.

It named the three companies as British-American, McColl-Frontenac and Shell, operating as the Transwestern Pipeline Company.

Commenting on the resolution, W. K. Whiteford, British-American president, said he had no knowledge of a Transwestern Pipeline Company. He said any British-American plans for a Montreal-Toronto pipeline were strictly in the preliminary stage and any such pipeline would carry crude oil, not gasoline.

WESTINGHOUSE
AUTOMATIC SANDWICH GRILL

Toasts, fries, grills, warms. Automatic heat control, fast element.

23.95

With WAFFLE GRIDS 4.50 Extra

Kent's 742 FORT

COLEMAN
Oil-Burning Water Heaters
Space Heaters
and Floor Furnaces
CALL, WRITE OR PHONE
For Estimates and Advice on Installation, Etc.
PHONE E 4138
C. J. McDOWELL
1000 DOUGLAS

NEW DUNCAN FIRE HALL—Slated for opening in three weeks' time is this two-story concrete-block structure which will house Duncan fire-fighting facilities. Construction of building has been under way about three months. Ground floor will accommodate three trucks with quarters for firemen above. Large doors swing up and can be operated by dri ers of engines from their cabs. New hall is on Ingram Street and backs on to old Front Street hall.

Bridge

By Wm. E. McKenney

America's Card Authority

UNUSUAL PLAY HERE MAKES EXTRA TRICK

For our lesson on the play of the hand I have selected a hand from an article in the Bridge World written by Alfred P. Sheinwold. It was played by Harry Fishbein in the Master's Individual in 1948.

Fishbein is one of the most colorful players in the U.S. He says you cannot win tournaments if you play always according to the book. Naturally if you asked him what you should bid with the South cards today, he would say, "One heart." But he just felt this was the time to be different. He bid one no trump. When his partner bid two no trump, he then bid three no trump.

On the opening lead of the 10 of spades, Fishbein played the jack from dummy. When it held, he knew he was on a spot, as there were 11 tricks of hearts, but only 10 at no trump, and absolutely no way to deliver any more. As Fishbein said—"When you see a hopeless situation try the unusual." So he led the deuce of diamonds from dummy. East was not confused. She went right in with the queen and immediately led back the eight of diamonds. West won this trick with the ace.

I have often said, do not be afraid to make a mistake as declarer. There is only one of you and two opponents. Maybe they also will make a mistake, and sure enough West failed to return a diamond. He returned a spade. Fishbein ran his five heart tricks. West carelessly let go a club and a diamond. Now when Fishbein cashed the ace of spades East was squeezed in clubs and diamonds. Thus 11 tricks were made for a top score on the board.

North: ♠ A J 5 3 ♥ K J 8 7 ♦ 6 4 2 ♣ 7 2
West: ♠ Q 10 9 7 4 ♥ 9 6 ♦ A 7 5 ♣ J 9 4
East: ♠ 8 ♥ 10 3 ♦ K Q 9 8 3 ♣ Q 10 8 6 5
South (Dealer): N E W S

Fishbein
♠ K 6 2 ♥ A Q 5 4 2 ♦ J 10 ♣ A K 3

Lesson Hand on the Play

South	West	North	East
1N.T.	Pass	2N.T.	Pass
3N.T.	Pass	Pass	Pass

Opening—♠ 10 25

Royal Marines Band In Canada Wednesday

En route to Toronto to play during the Canadian National Exhibition, the band of H.M. Royal Marines (Portsmouth), Eng., is due to arrive at Quebec Wednesday in the Cunard White Star liner Franconia, out of Liverpool.

R. C. Vaughan, C.M.G., chairman and president of Canadian National Railways, and Mrs. Vaughan, also are among Franconia's capacity list of 850 passengers.

One of the world's renowned groups of martial musicians, the band of H.M. Royal Marines is under command of Maj. F. Vivian Dunn, director of music of the Royal Marines.

Today's Crossword Puzzle

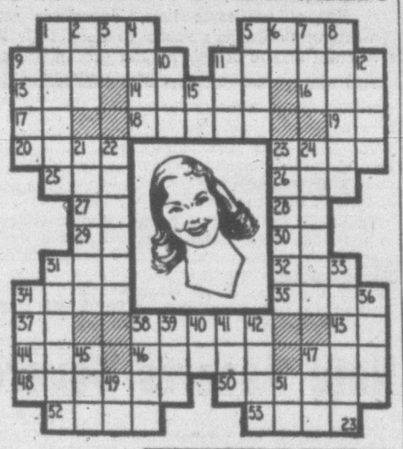

HORIZONTAL
1, 5 Depicted actress
9 Rebound
11 Placard
13 Man's name
14 Type of wood
16 Fruit drink
17 That thing
18 Roman magistrate
19 While
20 For fear that
23 Agreement
25 Scottish sheepfold
26 Skill
27 Sun god
28 Ream. (ab.)
29 She —— 's radio actress
30 Symbol for tantalum
31 New Guinea port
32 Dutch city
34 Lacking hair
35 Small barb
37 On time (ab.)
38 Fragment
43 Universal language
44 Novel
46 Blood vessel
47 Dance step
48 Makes into jaw
50 Handles
52 Woody plant
53 New Zealand timber tree

VERTICAL
1 Joker
2 Wood sorrel
3 Army order (ab.)
4 Dainty
5 Greater quantity
6 Electrical unit
7 Greek letter
8 Edit
9 Wading bird
10 Conducted
11 Chum
12 Pause
15 The gods
21 Continued story
22 Tantalized
23 Separated
24 Fleet
31 Concealed
33 Mistakes
34 Rib
36 Hurl
38 Cloy
39 Type of lettuce
40 Railroad (ab.)
41 Siamese coin
42 Young salmon
45 Armed conflict
47 Light touch
49 Symbol for cerium
51 Babylonian deity

ANSWER TO PREVIOUS PUZZLE

ANNOUNCEMENTS

At Reimer's Beauty Salon, 743 View Street — Cosmetics, souvenirs, novelties. Open evenings.

* * *

A salvage collection for James Bay, Esquimalt and Gorge. E 3413. ***

* * *

Alcoholics Anonymous. Confidential assistance on drink problems, P.O. Box 1, Victoria, B.C.

* * *

Arts Centre of Greater Victoria, 823 Broughton Street. Show of Chinese paintings by Russian artists. Official opening Tuesday, 8 p.m. Speaker S. J. Sadkowsky on subject of Chinese paintings on scrolls. Scrolls and paintings loaned by Mr. Sadkowsky and Mr. Wolfe. Gallery hours: 11 a.m. to 5.30 p.m., Tuesday to Saturday; Friday, 12 to 2 p.m., lunchtime musicale, and Saturday evening, 7.30 to 9.30. ***

* * *

Dancing every Wednesday, Friday and Saturday nights. Couples only. For reservations phone E 2522. Crystal Garden. ***

* * *

Lovely Private Garden Open to Visitors—Tomorrow, between 10 a.m. and 5 p.m., visitors are invited to view the beautiful private gardens of Mr. E. D. Todd, 308 Island Road. The small admission charge is donated to the Community Chest. ***

* * *

Mrs. Phyllis Sherman, public stenographer, has been called east by family bereavement and will be absent from her office for some weeks. ***

* * *

South African Veterans—Registration lists for veterans of the South African Wars are opened at the Victoria Unit, Army, Navy and Air Force Veterans, 1001 Wharf Street. Any such veterans desiring to register should give their names, rank and present address, regimental number, regiment, where and when served. Registration lists are in the office and canteens. ***

* * *

Women's Canadian Club Joint meeting, Victoria High School, Wednesday, Aug. 31, 8.15 p.m. Members only. Speaker: Mr. Beverley Baxter. Membership tickets on sale at Fletcher's, Tuesday, Aug. 23 and Thursday, Aug. 25, 10 a.m. to 4 p.m. and Wednesday, Aug. 24, 10 a.m. to 12 noon. ***

Picture Framing in Perfect Taste by Diggon's. ***

* * *

Paisley Cleaners and Dyers, dry cleaning, dyeing and rug cleaning. 522 Gore Street. Phone G 3724. Yes, we do dyeing. ***

* * *

Ronsons repaired while you wait, 25c to 95c, including parts. 703 Fort Street, at Kilburger's the Jeweler. ***

* * *

Slendor Tablets are effective. Two weeks' supply $1; 12 weeks $5, at Darling's Pharmacy and all druggists. ***

* * *

"The Barn," School of Fine Arts reopens September. Register early for painting, sculpture, drawing, voice. Peggy and David Packard. B 4984. 1885 Lansdowne Road. ***

* * *

The Victoria Senior Citizens' Campaign Council will hold its regular meeting on Tuesday, Aug. 23, in the Hard of Hearing Hall, 1416 Douglas Street, at 8 p.m. Visitors are welcome. ***

* * *

There are several good reasons why more and more women are having their fur coats made to order by R. C. Gordon, 620 View Street. B 2512. ***

Callouses
Pain, Tenderness, Burning On Soles Quickly Relieved

For quick relief beyond belief, use Super-Soft Dr. Scholl's Zino-pads. You'll forget you have painful callouses, tenderness or burning on bottom of your feet. Separate Medications are included for removing callouses. Get this grand Dr. Scholl's relief today. Ask for Callous size.

Dr Scholl's Zino-pads

Man Found Guilty On Assault Charge

Roland DuBois, 867 Viewfield Road, was convicted on a charge of assault when he appeared before Magistrate Henry C. Hall in Esquimalt police court Monday afternoon.

DuBois was charged with doing actual bodily harm to Michael Elswerth, same address, who appeared in court with his face partly encased in a plaster cast, supporting a broken jaw.

Elswerth told the court his neighbor, DuBois, came to his cabin; entered without knocking, and demanded: "You want a fight?"

"Then he knocked me down," Elswerth said.

Mrs. Elswerth, wife of the plaintiff, who witnessed the action, said DuBois hit her husband so hard she thought he was going to kill him. In an effort to stop the attack, she said, she took a stick and started to hit DuBois.

DuBois said he went to the Elswerth cabin to see about a pile of bark that was being taken from across the street.

DuBois complained he had been struck by Elswerth and that stitches were required to close a cut lip suffered in the fray.

Magistrate Hall remanded DuBois until Wednesday for sentence.

Girls who are combined career women and homemakers are always on the lookout for shortcuts in cooking. For a quick topping for plain cakes and ice creams take some canned fruit cocktail and combine with crushed peppermint stick candy. Then heat and thicken a bit with cornstarch. It's delicious, either warm or cold.

Siberian Wage Boost

LONDON (AP) — Radio Moscow reported Monday night wages are going up in the Siberian coal mines—but didn't specify how much. The radio said that for "highly productive labor" many miners now make an average of from 5,000 to 7,000 rubles (from $1,000 to $1,500) a month.

Housing Situation Said To Be Holding

REGINA (CP)—The housing picture in Canada has not deteriorated during the last year, Reconstruction Minister Winters said here Monday.

"The housing situation held its own in Canada during the first half of 1949 and will probably continue to do so in the last half," the minister said in an interview.

Mr. Winters was here for housing talks with provincial government officials. He left by air later in the day for Edmonton and more housing talks.

Provincial Welfare Minister J. H. Sturdy in a statement said the Dominion and Saskatchewan were closer to joint agreement on housing than at any time in the past.

"Our conference on housing was of an exploratory nature and I'm not in a position to make a public statement until concrete and detailed proposals are received from Mr. Winters," he said.

The cabinet minister said:

"There will likely be more than 90,000 housing units built this year. We are doing a better job in housing than any other country in the world considering we have a population of only about 13,000,000."

Complete Plans For Alberni Celebration

PORT ALBERNI—Plans for the most ambitious Labor Day week-end celebrations ever staged here, are all but complete.

Paul Bunyan parade, loggers' sports, Tyee Derby, air show and gun shoot are but a few of the features scheduled for the three-day event.

Among the loggers' events will be a birling contest for the West Coast championship, to be held Sept. 4 at the bulkhead in front of the C.P.R. freight shed for the British Columbia Lumber Workers' Challenge Cup and cash prizes.

The Tyee Derby will be held from Sept. 3 to 5.

Many species of sharks do not attack human beings.

Little & Taylor
Jewellers
1209 DOUGLAS G 5812
DIAMONDS of glorious beauty, authentic value and tested quality. Guaranteed flawless.
REGISTERED JEWELER AMERICAN GEM SOCIETY

BLACKHEADS
simply dissolve and disappear by this one simple, safe and sure method. Get two ounces of peroxine powder from any drug store, sprinkle on a hot, wet cloth, and apply gently—every blackhead will be gone.

All smoke and enjoy
FACTORY FRESH
SWEET CAPS
Sweet Caporal Cigarettes always reach you FACTORY FRESH
So enjoy the consistent smoothness, mildness, satisfaction of Sweet Caps, the FACTORY FRESH cigarette.
Climb on the Sweet Caps bandwagon.
It's the popular thing to do.
SWEET CAPORAL CIGARETTES
CANADA'S First CIGARETTE

End BLUE MONDAY
BY DOING THIS and HAVING THIS

$15 DOWN PUTS THIS IN YOUR HOME
See Us Today
MACDONALD'S
¼-Acre Downstairs Showroom 712 Yates St.
PHONE, WRITE OR COME IN

New Move To Avert Strike Suggested By I.W.A. Delay

Delay on the part of the International Woodworkers of America (C.C.L.-C.I.O.) to apply to the provincial labor department for a strike vote among coast woodworkers is interpreted here as meaning that a further attempt may be made to settle differences between the union and operators.

Provincial labor department officials had expected all day Monday that an application for a strike vote would be made. None was.

Local officers of the I.W.A. reported today that the union's officials in Vancouver had charge of making of the application. They said it was understood that the application would be made in a day or so unless there was a new move to settle the differences.

The union's policy committee during the week-end rejected the majority award of a three-man conciliation board and announced that it would seek a strike vote among the membership.

While no union or government official here knew of any step being taken by either party to meet the other several officials thought such a move possible. It is believed by some that such a move would come from the union rather than from the operators.

The Labor Relations Board has not been asked to assist the parties in solving the dispute since the announcement of the conciliation board award. It is thought likely, however, that if the lumber workers took the same action as the fruit and vegetable workers in the Okanagan, the board would enter the dispute in an effort to bring the two parties together.

Negotiations between the union, representing upwards of 20,000 woodworkers, and the 200 coast operators came to a head Saturday with the issuance of the three-man conciliation board award. In the majority award the union's demands for a 15 cent an hour wage boost, health and welfare benefits and provision for union security were rejected, along with other union requests. The board also rejected a demand by the operators that wages be cut by 13 cents on hour.

Attention, Visitors!

You can choose your Fall Outfit — take your things home. Charge them and make your first payment October 10.

PLUME SHOP LTD.

1740 DOUGLAS ST.

Opposite "The Bay"

BODY and FENDER REPAIRS COST LESS AT Wilson MOTORS LTD.

DON'T PUT IT OFF!

There are a score of jobs waiting to be done around the home . . . don't delay . . . get them done now before the weather changes . . . before school starts and normal routine sets in, and . . . the place to get your supplies, why, Hickman Tye Hardware, where you'll get the variety, choice, quality and service in everything from electrical fixtures to paints and paint brushes.

BUY Hickman-Tye QUALITY from your local dealer

HICKMAN TYE HARDWARE

QUADRA at YATES

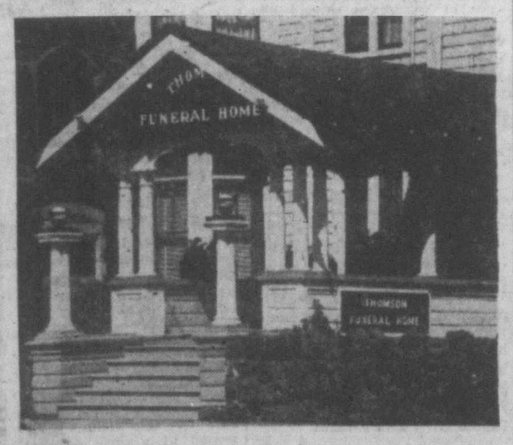

The Columned Portico

. . . at Thomson's Funeral Home, where you receive complete services at moderate cost . . .

Lady in Attendance

Thomson Funeral Home

Formerly of Winnipeg—Established 1911

1625 QUADRA, at Balmoral G 2612

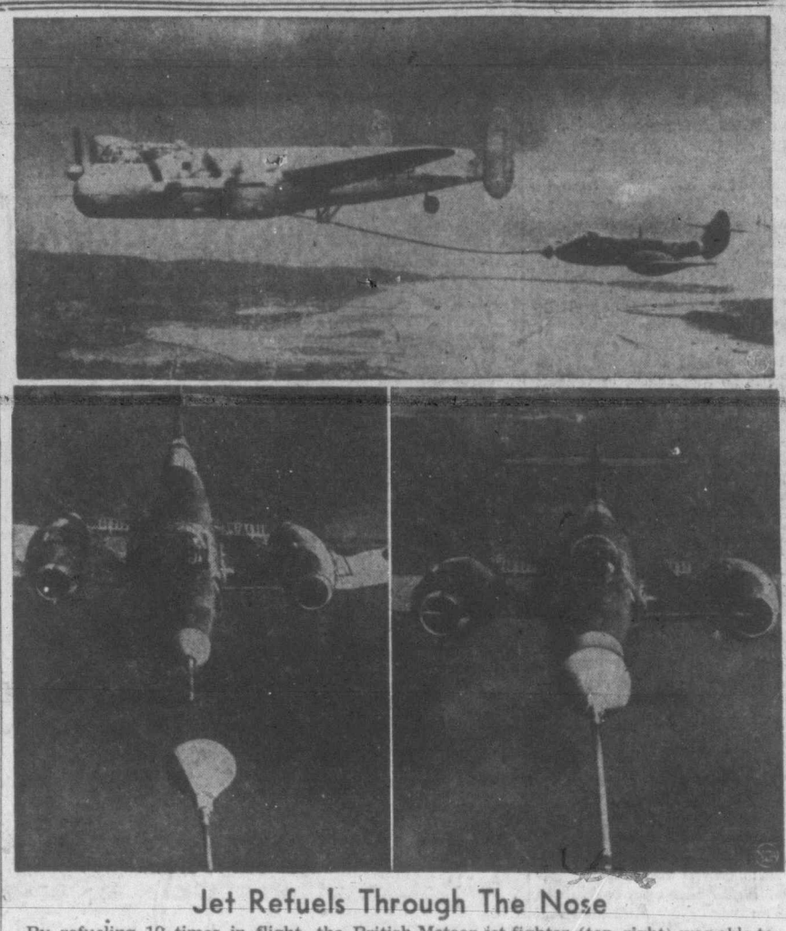

Jet Refuels Through The Nose

By refueling 10 times in flight, the British Meteor jet fighter (top, right) was able to remain in the air for 12 hours and 3 minutes—a possible world jet endurance record. Top picture shows the jet attached to the tanker plane during the refueling operation. Below, at left, the jet approaches the cone-shaped end of the refueling tube; at right, the connection is made and the jet takes on another load of fuel. More than 3,000 gallons of paraffin was used in 10 refueling operations.

New Zealand Wins Over Lancashire In Final Minutes

LONDON (Reuter)—New Zealand's cricketers scored a great victory over Lancashire today scoring 153 runs in 70 minutes to force the win.

The final score was: Lancashire 318 and 224 for five declared; New Zealand, 390 and 153 for one.

Tonight's county score card:

At Eastbourne — Sussex defeated Glamorgan by an innings and 40 runs: Glamorgan 288 and 130; Sussex 458.

At Nottingham — Nottinghamshire drew with Derbyshire: Derbyshire 364 and 263 for six wickets; Nottinghamshire 365 for seven declared.

At Lords—Surrey defeated Middlesex by 52 runs: Surrey 259 and 246; Middlesex 359 and 94.

At Claxton—Somerset defeated Essex by an innings and 50 runs; Essex 244 and 194; Somerset 488.

At Dover—Yorkshire defeated Kent by 122 runs; Yorkshire 268 and 281 for four declared; Kent 159 and 268.

At Northampton — Northamptonshire defeated Gloucestershire by an innings and 13 runs: Northamptonshire 448; Gloucestershire 253 and 182.

At Worcester—Worcestershire vs. Leicestershire, abandoned as draw—rain.

Driver Injured In Car-Pole Mishap On Island Highway

DUNCAN—One man was hospitalized, $300 damage done to his car and a telephone pole snapped off at the base, following a car-pole collision Monday on the Island Highway, north of Duncan.

Nicholas Vogulkin, driver of the 1949 Oldsmobile, is in King's Daughters Hospital with lacerations to the face. Melvin Chow, a passenger, was uninjured.

According to B.C. Police, the two young men were touring the island before returning to their homes in San Francisco. Dr. C. Mewhort attended the injured man.

Weather

	Min	Max.	Precip.
Winnipeg	57	81	
Brandon	61	85	
The Pas	54	68	
Regina	61	87	
Saskatoon	62	82	.07
Prince Albert	60	76	.06
North Battleford	63	69	.01
Swift Current	63	85	.50
Medicine Hat	60	97	
Lethbridge	55	87	
Calgary	47	76	
Edmonton	50	74	1.18
Kamloops	51	48	
Penticton	53	77	
Vancouver	50	70	
Victoria	50	64	
Kimberley	45	79	
Crescent Valley	49	63	.06
Prince Rupert	51	56	
Prince George	50	64	
Seattle	55	73	
Portland	56	76	
Chicago	58	82	
San Francisco	54	65	
Los Angeles	63	85	
New York	65	83	
Spokane	56	78	
Whitehorse	56	78	
New Westminster	55	75	

Widespread Differences In Various Building Agencies

OTTAWA (CP)—The Community Planning Association of Canada said today there is widespread conflict in the building policies of various federal government agencies and between these agencies and provincial and municipal governments.

It recommended to the Royal Commission on Arts and Science development the establishment of a federal government clearing-house to consolidate all national building policies and to co-ordinate these policies with those of the provincial and municipal governments.

The association is made up of several hundred professional and businessmen, public officials and housewives.

So far, because of building policy collision, harmonious planning—"both an art and a science"—was being disrupted.

To develop and expand community planning, the association also made these recommendation:

1. Construction of a greater number of community halls through federal government subsidy.

2. Better planning of national housing and other building projects through a policy clearing-house.

3. Central Mortgage and Housing Corporation awards for skillfully-executed private projects.

4. Expansion of government aid to research and teaching of community planning.

As an example of federal government inter-agency rivalry and incompatibility of building policy, the association cited the case of a Vancouver veterans' housing project which the Central Mortgage and Housing Corporation developed directly across a proposed Trans-Canada Highway route.

ADDED EXPENSES

"There may be added federal expenses in re-routing the highway," said the association. But what was of great concern was that "neither the highway nor the veterans' housing is likely to serve its intended purpose to the full."

The association said it did not want to suggest how the machinery could function under an expanded public projects branch in the Reconstruction Department. Such a branch now exists, but it deals chiefly with the employment aspects of government building.

It could be expanded and differently qualified, said the association, so that it could "properly examine the development of proposals of federal government agencies to see how far they fulfil other specific public purposes in addition to that of giving employment."

Yorkshire Youth Swimming Channel

CAP GRIZ NEZ, France (AP)—Philip Mickman, 18, Yorkshire schoolboy, took off from Wissant, France, early today in an attempt to swim the English Channel.

Mickman, who failed in similar attempts last year and earlier this summer, plunged into the Channel at 5.30 a.m. (9.30 Monday night, P.D.T.).

Earlier last night Dick Schermer, Dutch student, gave up his attempt to swim the Channel after four hours and 40 minutes in the water. He said the water was too cold.

Baby Wins Fight

NORRISTOWN, Pa. (AP)—A baby girl who weighed only one pound, eight ounces at birth 10 weeks ago was discharged from hospital here Monday. Doctors pronounced the baby healthy and ready for a full life. Lillian Darleen Freed, who was born June 7—two months prematurely—now weighs five pounds, 12 ounces.

French Writer Dies

LAUSANNE, Switzerland (Reuter) — Edmond Jaloux, French novelist and critic, died here Monday night of a heart attack. He was 71. Some of his best-known novels were "Le Reste Est Silence," "Les Profondeurs de la Mer," and "Soleils Disparus."

Says St. Laurent Rejects Request For New Parley

OTTAWA (BUP)—Prime Minister Louis St. Laurent has turned down provincial requests for a Dominion-provincial conference on such matters as housing and revamped financial agreements, it was learned today.

The rejection came in a letter to Saskatchewan Premier T. C. Douglas, in which, it was understood, St. Laurent said no useful purpose could be served by a conference at this time. He gave no indication of a probable date for such a meeting, but it was agreed it would be held within a few months in view of promises made during the election campaign by the government.

One of the principal topics of the conference, when it was convened, would undoubtedly centre on housing. Reconstruction Minister Robert Winters is now in the midst of a trans-Canada tour sounding out provincial authorities on the problem.

It was thought that Winters and his departmental experts would need several months to boil down the mass of suggestions received, fit them in with federal policies, and then draft a detailed report with recommendations for cabinet consideration.

Exhibition Park Overnight Entries

VANCOUVER (CP) — Exhibition Park entries Wednesday, Aug. 24:

First Race—Claiming, $850, four-year-olds and up, one mile:
7261 Pal o' Gene (no boy) *113
7197 Ellorada (Matthews) *105
7263 Prince Alo (Matthews) *115
7237 Rio Rose (Moncrief) 111
7261 Dr. Dora (G. Miller) 106
7215 Arpeggio (Russell) *108
7253 Red Chalk (Sivewright) 116
7215 Point Ration (Summers) 116
7225 Sister Dolas (H. Johnson) 110
7234 Glenboro (no boy) *99
Also eligible:
7256 The Fiend (Moncrief) 116

Second Race—Claiming, $850, three-year-olds and up, six furlongs:
7232 Four Season (Filipchuk) *115
7211 Slipstitch (H. Johnson) 117
7233 Lynn Valley (no boy) 102
7244 Lieut. Gerald (no boy) *115
7232 Lahadlon (Slocum) 117
7258 Vernon Kinsman (Coppernoll) 117
7232 Bonnie Park (Matthews) 112
Royal Cynic (no boy) *117

Third race—Claiming, $850, three-year-olds and up, foaled in Canada, six furlongs:
(7258) Royal Time (Rizzo) *104
7270 Mira Tryst (Copernoll) 116
7263 Galbee (Martinez) 110
7174 Curlyp E (no boy) 108
7161 Sanish May (Matthews) *111
1753 Bethact (no boy) *109
7261 Brown Earth (Matthews) *116
Sir Mardun (Sivewright) 109
7186 Brown Band (Rizzo) *116
7233 Tyne Head Lady (Ricketts) 104
Also eligible:
7272 Bright Easy (Athey) 109
7263 Rodstown (Moncrief) 109
7260 Get Tuned (Wells) *109

Fourth race—Claiming, $850, three-year-olds and up, six furlongs:
7193 Interned (Stoddard) 117
7233 Tranby Croft (Rizzo) 104
7258 Captain Doo (Coppernoll) 117
7223 Redster (H. Johnson) 117
7166 Calcium (Jellison) 109
7180 Portageandmain (no boy) 114
Heart Solo (Matthews) 122
7193 Lord Pebble (Slocum) 117

Fifth Race—Claiming, $850, three-year-olds and up, mile and 70 yards:
(7230) Leyte Roy (no boy) *108
7245 Mona Kelk (H. Johnson) 115
7270 Kenny Van (no boy) 115
7234 Peggy Lane (Allan) 110
7239 Speedy Trip (no boy) *104
7245 Brighton Upton (Sivewright) 115
7173 Fighting Trout (Stoddard) 120
7173 Shasta Lock (D. Miller) *113
7239 Speedyworth (Wells) 102
7268 Party Time (Eads) 115

Sixth Race—Claiming, $850, four-year-olds and up, mile and 70 yards:
7262 Sum Tam (Coppernoll) 116
7220 Brunos Touch (Eads) 129
7236 Bienhill (no boy) *116
7257 Nimblefoot (Summers) 116
7252 Mataco (D. Miller) *109
(7252) Fun Fest (H. Johnson) 111
7265 Sweet Aggie (Jellison) *109
(7244) Silent Sirls (Sivewright) 111
7236 Lands Sake (Matthews) *111
(7268) Blue Pennant (Novello) 121
Also eligible:
7266 Little Gloomy (Athey) 121
7236 Minaki (Rizzo) *106

Seventh Race—Speed Handicap, $1,200, three-year-olds and up, six furlongs:
(7155) Pineworth (Stoddard) 114
7203 Princess Nancy (Rizzo) 102
(7177) a-Golden Don (T. Johnson) 114
(7235) a-Sergeant Don (Moncrief) 116
7267 Sir Achilol (Bailey) 119
(7083) Pondo Py (no boy) 109

Eighth Race—Claiming, $850, three-year-olds and up, mile and 70 yards:
7257 Top Tar (Matthews) *109
7273 Leslie C (no boy) 121
7237 Red Fez (no boy) *109
7220 Windid (Coppernoll) 119
7244 Katonga (Rizzo) *106
7240 Safety Bolt (Eads) 121
7266 Sure Perfect (Matthews) *116
7276 Sir Marquett (Ricketts) *114
7276 Ascot Maid (no boy) 111
7268 Salentic (no boy) *106
Also eligible:
7260 Vegas Terry (D. Miller) *114
7268 Sir Glaxton (Coppernoll) 116
7276 Chic Galea (H. Johnson) 111
(7245) Joan Du Midi (G. Miller) 116

Sub Race—Claiming, $850, four-year-olds and up one mile:
7269 Dance Wind (G. Miller) 111
7245 Happy Bob (Athey) 111
7261 Set Forth (Rizzo) *110
7197 Admiral Fleet (Eads) 115
7261 Streamline (Soppernoll) 111
7261 Sweeping Wang (no boy) *113
7253 Displayer (Filipchuk) *109
7228 Jacks Bid (Bailey) 111
7270 Gallant Chief (D. Miller) *108
7256 Stockton (no boy) *109

Weather clear, track fast, first post 4 p.m. P.D.T.

*Apprentice allowance.

CANBERRA (AP)—A Chinese official said today the Chinese Embassy is asking the Australian government for more humane treatment of Chinese liable to deportation. Eleven Chinese are being held in jail in Sydney pending deportation as prohibited immigrants.

Universities Ask Funds From Federal Government

OTTAWA (CP) — Canadian universities are being crippled by lack of funds, the National Conference of Universities said today in an appeal for direct financial aid from the federal government.

Without this aid, the conference said in a 15,000-word brief presented to the Royal Commission on Arts and Science Development, Canadian universities will be unable to keep up with the growth of the Dominion or even maintain their present stature.

REVENUES DECLINE

Costs were increasing and revenues declining. Many of the smaller colleges were in jeopardy. Without further financial help they soon may disappear altogether.

The conference said it realized the British North America Act assigned education to the provinces, but that since Confederation the federal government had become more and more dependent on the universities.

Large sums of government money were being spent by the National Research Council, the Defence Research Board and federal health and agriculture agencies in university research.

In a way universities were working for the federal government and getting less and less support from the provinces.

The conference recommended:

1. A direct federal government annual grant, somewhat along the lines of grants made to student veterans, to professional faculties in which training is most costly: medicine, dentistry, agriculture and forestry.

"BLOCK GRANTS"

2. Expansion of grants-in-aid to the faculties of pure and applied science through the National Research Council, and in addition a system of "block" grants which the universities could use as they saw fit.

3. Establishment of a Canadian Council of Arts and Letters to sponsor the development of libraries, art collections, museums and music centres in various Canadian centres.

4. A system of government scholarships and fellowships for all university faculties and for post-graduate studies in all fields in and out of Canada.

5. Establishment of a national library to remove the stigma of Canada being the only nation in the world without such an institution.

U.S. Coal Stocks Shrink As Contract Parleys Resumed

WHITE SULPHUR SPRINGS, W.Va. (AP)—With one eye on the slowly-dwindling stockpile of soft coal, the United Mine Workers and operators gathered here for more contract talks today.

There were reports that John L. Lewis, himself, might show up for today's talks. If the U.M.W. chief does take part, it could mean that some concrete developments might come about quickly. He was absent from recent contract sessions.

In previous negotiations since the soft coal contracts expired, little or no progress towards new pacts had been apparent.

Lewis, in a sharp departure from the U.M.W. tradition of "no contract, no work," has kept union members in mines east of the Mississippi on the job three days a week. Mines west of the river are on a five-day week.

Under the three-day week, production has averaged slightly better than 7,000,000 tons weekly, or about 5,000,000 tons less than normal.

This means a loss of about 30,000,000 tons in the six weeks the "Monday, Tuesday, Wednesday" week has been in force.

AUGUST FUR SALE NOW!

Malek's Limited

IT COSTS NO MORE! Usually less, to buy your INSURANCE from SPECIALISTS.

HARBORD INSURANCE LTD.

Insurance Brokers

B 4207 609 YATES

CARPET REMNANTS IN OUR AUGUST SALE!

BROKEN LENGTHS BUT AMAZING VALUE

BE HERE EARLY FOR THESE HALF-DAY SPECIALS

Lovely Wilton 27-inch carpeting in limited quantity. Odd lengths, 30, 23, 18, 13 yards and near lengths. Beige color and regular $9.75 per yard. August Sale $7.75

Plain and carved Wilton in remnant lengths, perfect for hall runners or small stairways.

Regular $12.75 per yard, August Sale $9.50
Regular $10.75 per yard, August Sale $7.75
Regular $9.50 per yard, August Sale $6.95
Regular $8.50 per yard, August Sale $5.90

Standard FURNITURE DENNYS OF VICTORIA

RIGHT THROUGH—YATES TO VIEW

Victoria Daily Times

Established 1884
Published Every Afternoon Except Sunday by Times Printing and Publishing Company Limited
Victoria, B.C.
Member of the Canadian Press Ltd.
The Canadian Press is exclusively entitled to the use for republication of all news dispatches credited to it or to the Associated Press in this paper and also the local news published therein.
Member of Audit Bureau of Circulation
SUBSCRIPTION RATES: City Delivery, $1 per month. By mail (exclusive of city)—Canada, Great Britain and United States, $9 per annum; elsewhere $1.50 per month. One year in advance, $8; six months in advance, $4; three months in advance, $2; less than three months, 75c per month.

JUST TEMPORARY

STUDENTS OF THE BUSINESS SCENE on the North American continent are far from pessimistic about the trend of events on this side of the Atlantic. According to Mr. John Dauphinee, the able chief of the New York bureau of The Canadian Press, the financial pages of the most prominent United States dailies are figuratively exuding glowing accounts of increasing sales and diminishing unemployment totals. This is not to suggest that the implications of the temporary recession should be treated lightly. But what Mr. Dauphinee has discovered coincides with the thesis that appeared on this page a few weeks ago which, in effect, indicated that the period of deflation would be short-lived, and that business recovery would be of a gradual nature that would make for a more general stability at an early date.

Superimposed on the North American economic scene, of course, is the sterling-dollar problem. Amateur economic experts are still trying to chart a course for Britain's Sir Stafford Cripps and his opposite numbers in Ottawa and Washington. All of them may mean well. But the man in the street remains befuddled. He has a vague idea that the tariff policy adopted by the great republic south of the 49th parallel in the 'twenties contributed to the difficulties that are now puzzling more than one government. And there is nothing very much that he can do about it. So it comes as a refreshing breeze from Manhattan that Mr. Dauphinee has detected a new note of business optimism. The publication of his analysis may have an important psychological effect on that element of our people which is loath to dig below the surface when it requires the exercise of mental energy.

In any case, however, it is high time that our fellow Canadians consider themselves part and parcel of the universal business structure. To be sure, nothing that the government at Ottawa can do will make much impression upon those members of Congress at Washington who still cling to an isolationist philosophy which embraces politics and economics. But if our own people will bestir themselves and take an interest in public affairs, that interest will provide a guiding light for a segment of the population which is more concerned with its fancies and pleasures than it is with those provincial and national policies that directly affect their daily lives—which, incidentally, have an impressive influence on the course of future events.

NIPPED IN THE BUD

IT IS NOT IN THE BEST INTERESTS of peace and good citizenship to condone street fighting, but most Canadians will have felt some satisfaction over the incident in the town of Hespeler, Ontario, during last week-end. It seems that a band of 50 youths designated as "zoot suiters" invaded the community in cars and trucks from Paris and Brantford, intent on avenging one of their number who had been manhandled the previous week. They rolled down the main street of Hespeler, debarked, and set about attacking a group of citizens in front of a theater.

But the townspeople rallied quickly on hearing calls for help and succeeded in administering a good drubbing to the invaders before the latter were able to escape in their cars. Such an occurrence adds nothing to the Canadian way of life. Hoodlumism is a growth that should be destroyed at the outset, before it develops into something worse.

WHERE DOES IT END?

AN OTTAWA DISPATCH REVEALS that the Canadian Broadcasting Corporation intends to apply for an increase in radio receiving licenses, raising them from the current $2.50 to $5.00. The CBC will advance the argument, according to The Canadian Press, that without an increase it "cannot continue existing services and provide improvements for the listener."

There will be many hundreds of thousands of radio listeners throughout Canada who will be moved to reply: "So what?" If the CBC cannot live within the income provided by a $2.50 listeners' licence (to say nothing of its advertising revenues), then cut the services to fit the money available. If it be argued that a bigger and better service could be given for a $5.00 licence, then think what a wonderful service could be provided for a $50.00 annual fee. The point is: how far are Canadians willing to go in providing money for a state-owned broadcasting system? There are many who believe that the limit was passed when the licence went to $2.50.

It is natural for the conscientious gentlemen in charge of the CBC to want to build, expand, increase, and make their establishment the biggest and best in the world—but should we allow them to supply us with yachts—at our expense—when all we want or can afford is a rowboat? The CBC has certain important functions to perform in the life of the Dominion, but those functions have a limit and they should not be permitted to become too ambitious. There is much to be said for a CBC budget based on a one-dollar annual licence plus advertising revenue—and cut the suit to make best use of the cloth available.

WHERE IT WILL DO MOST GOOD

IN AN ADJOINING COLUMN ON THIS page last Wednesday appeared a Saturday Evening Post editorial written by William L. Laurence to indicate the rights of full partnership Britain should enjoy with the United States on the atomic bomb. Following the presentation of the writer's case for that relationship, a suggestion was advanced that the bomb be forwarded to Britain and stockpiled there under the control of American personnel in whom would reside the authority to say how and when the weapon might be used in an emergency.

Yesterday's news columns noted consideration given to the plan in Washington. The proposal was viewed in the light of American participation in the North Atlantic Security Pact. Emphasis, moreover, was laid on the fact that the bomb would be "based" in the British Isles only if the United States retained exclusive control over it.

The Laurence article cited above was specific in its mention of the fact that British scientists probably had more to give than to receive from their United States confreres in improving the original or even current models, and that economic logic was largely responsible for the transmission to the United States from Britain of the scientific background that made the bomb a possibility.

Such acknowledgment, and the obvious fact that agreement would be necessary between the United States and Britain before stored bombs were brought into use, put in the category of window-dressing the stress laid on U.S. control of the missile. If the calamity of a Third World War were to occur, it would matter little whether the bomb was dropped from a British or American plane on a target fixed beforehand by the top-ranking military figures of important Atlantic Pact nations. The vital point is that the bomb should be located in a place from which it could be transmitted to have the quickest and greatest effect against an aggressor. A "push button" war would require split-second timing.

TO CHECK DESERTION

ONE OF THE MOST CALLOUS PRACtices of this continent is briefly summarized in the three opening sentences of the Clarence Woodbury article "Runaway Husbands" in the current issue of the Woman's Home Companion magazine. Those sentences say: "During the next five minutes at least one scoundrel will walk, ride or fly across a state border somewhere in the United States to avoid supporting his wife and children. His is a criminal act—besides being particularly heartless. But in all probability he will get away with the crime."

In the ensuing columns author Woodbury explains the manner in which this departing family head may evade his responsibilities. In all but 10 states, which have adopted the Uniform Support of Dependents Law, the runaway cannot be compelled to pay a dollar for the support of his family so long as he stays out of the state where they live. By uniform application of the law throughout all 48 states, the writer of the article believes this condition could be remedied.

The specific situation on which Mr. Woodbury centres his interest is not entirely applicable to British Columbia and Canada. Here, as in the United States, it is a criminal offence for a man to leave his family destitute. But complementary to the Deserted Wives Maintenance Act, this province has an arrangement whereby an order for maintenance against a husband who has left his dependents in British Columbia can be executed against him in England or in a number of provinces with which we have a reciprocal agreement. A comparable situation to that in the United States does exist, however, in as much as all provinces are not parties to the plan.

The logic of the magazine article would appear to present a strong case for complete uniformity here. With it, at least the framework would be established for action against the wandering mate. There would be, however, one basic weakness. Human nature is not entirely susceptible to improvement by legislation. The runaway could continue to shirk his duty by failing to earn sufficient to meet support allotments. Or he might go to jail, following conviction for desertion. In the latter instance, no funds would be forthcoming from him to assist his deserted family. The state, in such an eventuality, would be saddled not only with the costs of providing the dependents with the assistance they need, but also of keeping the husband as a non-paying guest.

BREASTING THE (RED) TAPE

A MEASURE OF CONDITIONS IN Communist-run Czechoslovakia may be seen in the new edict announced by Sokol, that country's national sports organization. It seems that so many Czech athletes have been failing to come home from international meets, once they got out from behind the Iron Curtain, that henceforth all such participants must first pass a test for "political reliability." Only if they are found acceptable as "good and honest representatives of the people's democracy" will they be allowed to show their physical prowess in non-Communist countries.

Such a ruling will be fine for the membership of the Communist Party in Czechoslovakia, but it may make for an absence of Czech names in the winners' lists abroad. The "politically reliable" miler or 100-metre man may find some comfort in the reflection, as he eats the dust of a non-party runner ahead of him, that "anyway I'm a better Communist than he is." But this will not win many international trophies for the homeland, unless, indeed, the Olympic Committee decides to inaugurate a special event to determine the most fervent Stalinist.

Matter Of Fact

By STEWART ALSOP, from Washington

ASIA—SUMMING UP: I

THE ODD SENSE of unreality which most travelers experience on their return from abroad is curiously heightened in one who has returned to Washington from the Far East. For it is perfectly clear that, if Southeast Asia is allowed to go the way of China, an unthinkable war is virtually inevitable. And it is perfectly clear that Southeast Asia will go the way of China—and very soon—unless a major effort is made to reverse the process which is now under way.

Yet—and this causes the sense of unreality—there is no atmosphere of urgency at all in Washington. There is a good deal of talk. There is a good deal of worrying. A good many policy papers are being written. But nothing very much is being done, and nobody seems to contemplate doing anything very much for a long time to come.

IF NOTHING is done, the sequence of events, as forecast by the most experienced observers in the Far East (and as undoubtedly forecast by V. M. Molotov, now directing the Soviet power drive in Asia) is broadly as follows: The Chinese Communist armies will reach the borders of Indo-China and Burma while the non-Communist government in Burma and the non-Communist Bao Dai regime in Indo-China are both pathetically feeble. The promised "material support" will be delivered to the Communist forces in these countries, and Burma and Indo-China will rapidly be transformed into "new democracies."

When Burma and Indo-China go, Siam will follow—on this point every one (including the Siamese) is unanimous. The long, irregular Siamese-Malayan border will then become an avenue of infiltration and supply for the Communist guerrillas in Malaya, and the British position in Malaya will be rendered untenable. The rest of Southeast Asia gone, the pressure on the harried, new-born Nationalist government in Indonesia will be too great to withstand.

ALL THIS is not some sort of unpleasant nightmare about small faraway countries with peculiar names. It is what is now extremely likely to happen. It is likely to begin to happen, not in the distant future, but in a matter of months, before this year is out.

This is not merely the opinion of this reporter. It is the opinion of every single informed observer on the spot. It is necessary to consider what it will mean to the United States if Southeast Asia, together with China, is organized under the authority of the Kremlin. In the first place, it will mean either that Japan's vital industrial potential will be added to the Kremlin's vast Asiatic empire, or that, to prevent this happening, the United States will be forced to transform Japan into a tightly-held military colony.

WITH THE INEXORABLE need to feed her people, with her export market in the United States destroyed, it is nonsense to imagine that a non-Communist Japan could hold out against Communist pressure when her whole natural trading area had been organized under Communist control. The United States could, and probably would, attempt to hold Japan permanently by military means. But ultimately this could only be done, if it could be done at all, by brutally repressive measures.

In the second place, Southeast Asia is incomparably the richest remaining reservoir of untapped resources in the world. Leave aside for the moment the strategic meaning of a Communist Southeast Asia. Consider only the economic meaning: If these riches are added to the Soviet power centre, and subtracted from the West, the kind of overturn in the world power balance will have occurred which in the past has always resulted in war.

IT IS DIFFICULT to write about what is happening in the Far East without sounding shrill and hysterical. And it must be said at once that the sequence of events outlined above, although it is now quite clearly likely to happen, need not necessarily happen.

To balance the picture, it is necessary to add the assets which the West still commands in Asia. Some of these are: non-Communist governments in Japan, Korea, the Philippines, Siam, Burma, Indonesia, and above all India; the economic weakness of Communist China; the great potentialities for a sharply improved standard of living throughout Southeast Asia; the weakness and division of most of the native Communist movements; the unpopularity in Southeast Asia of the Chinese minorities who have clearly been designated Molotov's political shock troops; and perhaps above all, Asiatic nationalism. The Soviets have exploited this nationalism against the West, but it is a two-edged sword which can also be turned against Soviet imperialism.

FORTHCOMING reports in this space will outline the views of the best-informed observers and officials on the spot as to what can be done to exploit these assets, and to prevent the disaster which has already occurred in China from becoming the final catastrophe of the loss of all Asia. But the essential ingredient of every plan of action in Asia can be stated in one sentence. It is the sense of urgency in the United States which is required if the effort to save Asia is to be made. For the effort must be great; and it must be made very soon.

Copyright New York Herald Tribune Inc.

Blunted Instrument

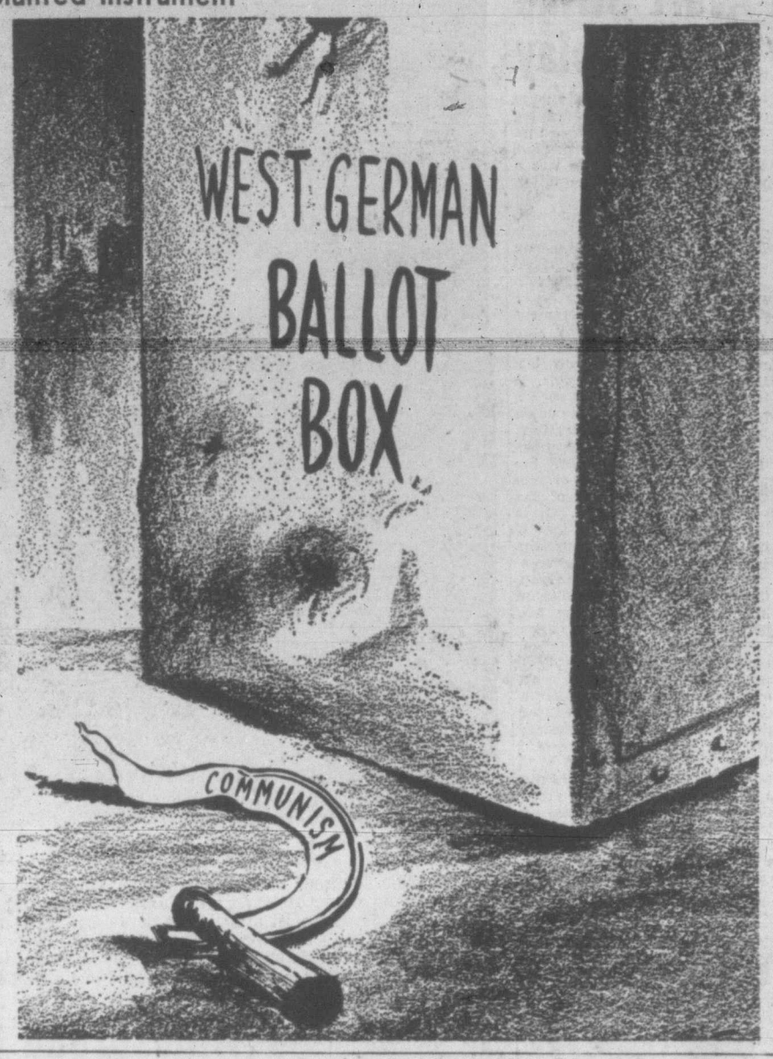

As Our Readers See It

STARLIGHT THEATRE

Looking over the events of the past three weeks in our Victoria, I feel that the outstanding happenings were the four performances of the Starlight Theatre—The Merry Widow, Firefly, Roberta and the Song of Norway.

My husband and I feel we must express our thanks and warm appreciation of the outstanding talent of actors, actresses and dancers, in acting, music and dancing, which we were privileged to see and hear.

In these days of speed and rushing hither and yon, we are inclined to overlook all that has gone into the making of such performances as these, and the work of organization for months ahead. So let us pause a moment to pay tribute and thanks to talented actors, actresses and dancers—to conductors and orchestra, and all who took part on the stage. Also to those whose meticulous work behind the scenes made our enjoyment so complete.

And last, but not least, to the members of the Victoria Theatre Foundation whose foresight and citizenship has made all this possible for us to enjoy in our fair city of Victoria. How fortunate we are to be able to turn our thoughts in anticipation to the performances of Victoria's Starlight Theatre next summer!

HAZEL KINGSCOTE,
1149 Munro Street.

THREE WARS

I noticed in your paper of Aug 13 you had found the fifth Boer War veteran and now you can add my name, making the sixth. I enlisted in the 169th Company, 38 Battalion Imperial Yeomanry, No. 42477. (I only had 113 days in Africa, the balance of time in Aldershot, England.

I was also in the First World War in the Royal Engineers, driving a searchlight lorry mobile unit all over the place.

In the last war I enlisted Oct. 2, 1940, discharged May 24, 1946. Couldn't manage to get out of Canada—even by dropping my age 10 years.

D. HENDRY,
618 Frances Avenue.

BOER WAR VETERANS

I read in the paper that a list of Boer War veterans is being prepared and thought you might be interested in adding my name to the list.

I served in that campaign with the 5th Battery of the Royal Field Artillery.

Capt. Henry Newbury Russell,
Veterans' Hospital, Ward D,
Victoria, B.C.

OUR GARDENS

As a recent visitor to your city, may I be permitted the privilege of making a few observations concerning the beautiful gardens in Victoria?

Having had the pleasure of seeing the lovely garden of Mr. Scott on Mayfair Drive, Mt. Tolmie, I should like to share its beauty with many others who may visit Victoria this summer and in the future.

This pleasure was made possible by the generous action of Mr. Scott in opening his garden to the public for the benefit of the Community Chest. Other gardens have also been available and will be so until the very late fall. But it is truly a great pity that the knowledge of this privilege is not shared by the visiting public.

At the risk of being considered presumptuous, may I suggest that the two daily papers in your city would perform a real civic service which would help the work of the Community Chest and increase the pleasure of visitors if they would give more prominence to notices of these special garden visits.

Perhaps, too, the service clubs or, possibly, the Junior Chamber of Commerce could aid materially in the work of publicizing the information, if they would arrange to place a placard in each of the large hotels announcing which gardens are to be on display each week.

I make these suggestions because I realize the need of the Community Chest for funds, and because I derived so very much enjoyment from my visit to one garden about which I learned only accidentally.

I am sure that many visitors have missed what would have been one of the highlights of their stay in Victoria by not knowing that many beautiful gardens were open to the public.

(Miss) Ruth A. McWilliam,
4805 Knight Road,
Vancouver, B.C.

LOURDES AND MIRACLES

I wonder if one of your readers knows if it is true about a place called Lourdes. Where is it? and is it true that miracles occur there?

I heard that a man who was blind incurably had regained his sight in a miraculous fashion.

Would like to hear more about it.

MARY, PEARSON,
General Delivery.

(Editor's Note—Lourdes is a town in southwestern France, 12 miles S.S.W. of Tarbes. A statue of the Virgin Mary stands on a rock projecting above the famous grotto, the walls of which are covered with crutches and other votive offerings. Some reader may confirm the miracle of restored sight.)

Choosing The Wrong Tactic?

By BRUCE BIOSSAT, from New York

NO COMPETENT observer in Washington looks for a new big push against the Taft-Hartley labor law until 1951.

Under our democratic system, if you think a law is bad, you can fight for its repeal or its amendment. It is logical to suppose that if you cannot get repeal, you'll take amendment, at least as a stepping-stone in the right direction.

But our labor leaders do not accept this feature of the democratic process. In the case of Taft-Hartley, they want repeal or nothing.

From the viewpoint of all concerned, labor's decision to wait until after the 1950 elections seems unfortunate.

BASIC LACK

It reflects a basic lack of maturity in the outlook of labor leaders toward the society they live in. And it casts more than a little doubt on their sincerity.

Admittedly the Taft bill passed by the Senate as a substitute for Taft-Hartley fell far short of the legislation labor wanted. Yet it did represent an honest effort by Senator Taft to meet many of labor's objections to the original law.

Gains are gains. If you earnestly want them, you take them when they come, however small they may be.

POLITICAL ISSUE

They would rather have nothing than something because they believe repeal of the Taft-Hartley act is a better 1950 political issue than a sweetened version like the present Taft bill.

It is in their refusal to endorse anything less than their full objectives that union leaders show the immaturity that has marked their whole approach to labor problems.

In the whole long record of testimony leading up to and beyond the Taft-Hartley law, there is no real evidence that labor officials recognize they have duties and responsibilities as well as rights and privileges.

They have consistently declined to admit anything serious could possibly be wrong in labor's household. They have insisted upon freedom from restraints of law and order that are imposed on all other segments in society.

SPECIAL TREATMENT

This juvenile demand for special treatment, for exemption from responsibility toward the public, is at the root of labor's decision to put off further legislative effort until 1951.

But if unions expect to fare better than they did last year they are going to have to grow up fast. And that means devising a positive program that faces the realities they have so persistently shrugged off.

GLOBAL SURVEY

By DeWITT MACKENZIE
Associated Press News Analyst

THE DEFIANCE of Moscow by Yugoslavia, Finland and the moderate Communists of Russian-occupied Germany gives one to pause for consideration of the significance.

We shall be rash, I think, to jump to conclusions in trying to figure the potentialities of this "revolt" against Moscow, or how far Russia may be prepared to go in maintaining her prestige. For example, take Russia's threatening note to a politically rebellious and defiant Yugoslavia:

Moscow lashed out at Marshal Tito with the warning that Russia is prepared to take "effective measures" (measures unspecified) to protect the rights of Russian citizens in Yugoslavia. A portion of the British press immediately said this sounded like the worst threat of war since Hitler's blasts in 1939.

However, informed British diplomatic officials, who are watching the situation closely, said the dispute wasn't likely to lead to war. They figured Moscow wanted Yugoslavia to think she was threatened with attack, whereas Russia was bluffing.

NO IDLE THREAT

Well, this column doesn't like the term "bluffing" as applied either to Russia or Yugoslavia. I think both are mighty determined..

As I see it there's nothing to justify the belief either that Russia intends to make war (which would mean world war) at this juncture or that valiant but comparatively small Yugoslavia is prepared to undertake the role of giant-killer.

The real importance of the current developments lies in the fact that they represent open defiance in Russia's own sphere of influence. They represent cracks in the Communist structure.

SIGNIFICANT STAND

Finland's bold and energetic stand against Communist-inspired strikes, coming on top of Yugoslavia's refusal to knuckle under, is a tough and dangerous blow to Soviet imperial ambitions in Europe. Both these countries are essential to the red structure, not only politically but militarily, for they are strategically located.

Of course Russia could take Finland over by force, but such a move certainly would result in another world war. Finland must be absorbed by indirection.

What must be equally staggering for Moscow is the astonishing move in the Soviet zone of Germany by German Communists who hate Russia. These Germans have formed a new party which, the same as that of Marshal Tito, represents nationalistic communism that refuses to recognize the sovereignty of Moscow.

Will this revolt against Moscow's dictation spread in eastern Europe? That is possible and, I believe, even probable in due course.

CLIPPED at RANDOM

MORE REFINED

Exchange

The Romanian army must henceforth use "Comrade" as a term of address and greeting. At that, it's a more refined form of address than the more customary military term of "hey, you."

NOT WITHOUT CONFIDENCE

Ottawa Journal

General Motors Corporation are not investing $5,000,000 in a new plant in Canada without confidence in future prosperity. And the hard-headed business men who are surveying a 300-mile railway to Ungava's iron ore (its estimated cost is $100,000,000) must have a good deal of confidence in our future, too.

BEST GADGET

T.D.T. in The Ottawa Citizen.

Best gadget we've heard of for motoring automatically shoots the driver through the head when he exceeds 60. There being no brain in that kind of a head, it isn't fatal; just serves as a hint to slow down.

EXECUTIVE TYPE

The Times of London

There are times when the executive has visions of himself seated at a desk covered, like some vast dashboard, with telephones, speaking tubes, lightning calculators, water coolers, cigar-cutters and noiseless electric fans—all the trappings of tycoonery, all the machine tools of efficient management. But the chances are that this vision makes no very overwhelming appeal to the executive; for you could never—or at least not with a clear conscience—put your feet up on a desk like that.

Now! PLAZA

"Sleeping Car to Trieste"

JEAN KENT - ALBERT LIEVEN
DERRICK DE MARNEY - PAUL DUPUIS
BONAR COLLEANO - DONA ANDERSON
AT 1.00 - 3.57 - 6.54 - 9.51

ADDED SMASH HIT!
George Raft
Lloyd Nolan
Walter Pidgeon
Jean Bennett
"House Across the Bay"

PLAZA THEATRE

David Tomlinson, who plays a boring Englishman in Two Cities' comedy-thriller "Sleeping Car to Triste," now being shown at the Plaza Theatre, spent a whole morning snoring in a sleeping car compartment, refusing to use an "effects department" snore, saying that he was quite experienced in the art.

ROYAL THEATRE

During filming of the big stage success, "Edward, My Son," currently at the Royal Theatre, filmed by M-G-M in England, Spencer Tracy had the studio crew with him one hundred per cent—plus.

The Sault Ste. Marie ship canal is the busiest canal in the world.

Where To Go Tonight

(As Advertised)

ATLAS—Walt Disney's "Bambi."

CAPITOL—"Kiss in the Dark," starring David Niven and Jane Wyman.

DOMINION—"Bond Street," starring Jean Kent and Roland Young.

FOX—Edward G. Robinson in "All My Sons."

OAK BAY—"Personal Column," starring George Sanders.

ODEON — "Black Magic," starring Orson Welles.

PLAZA—"Sleeping Car to Trieste," starring Jean Kent.

RIO—"La Tosca."

ROYAL—Spencer Tracy and Deborah Kerr in "Edward, My Son."

OAK BAY THEATRE

Brian Donlevy, who won stardom with a comedy portrayal, returns to that field of acting again in "The Trouble With Women," now at the Oak Bay Theatre.

FOX THEATRE

The powerfully dramatic "All My Sons," starring Edward G. Robinson and Burt Lancaster is now showing at the Fox Theatre. Companion piece is a musical comedy in technicilor, starring Dan Dailey.

Town In Texas Signed Up For Movie Of Circus

By BOB THOMAS

HOLLYWOOD (AP) — Columbia pictures announces signing the entire town of Gainsville, Tex., for a film based on its famed community circus.

Virtually the whole town (9,651 at last census) takes part in the circus, which has become well-known throughout Texas and the continent. All will take part in the picture, which will be filmed during the show's tour.

SKELTON HIJINKS

Red Skelton always keeps his set lively. He arrived early for a street scene of "Yellow Cab Man" and re-arranged a sign on a theatre marquee to read "Milton Berle in Always Keep Them Laughing." He says it almost got into the picture before someone noticed it.

Skelton likes to bedevil his director, Jack Donohue, with new ideas for screen plays. The comic's latest is an Australian saga. It concerns a young lad whose father gives him a new boomerang. The boy develops a psychosis trying to throw the old one away.

Danny Thomas, one of the finest comedians, finally gets a comedy role in his next film. His studio introduced him in character roles.

CAPSULE REVIEW

"I Was A Male War Bride" (T.C.F.) is an amiable comedy that rambles through Europe and 105 minutes of film. It is never very closely-knit, but provides a number of comic situations that are good for guffaws. Tighter construction could have made it a wow. Cary Grant and Ann Sheridan play the couple beleagured by army red tape. The plot is contained in the title.

CAPITOL THEATRE

Wayne Morris, who is featured with David Niven and Jane Wyman in "Kiss in the Dark," currently at the Capitol Theatre, is on his second bit of screen villainy and thinks it fine.

ATLAS THEATRE

"Bambi," in color by Technicolor and now showing at the Atlas Theatre, tells an intensely emotional story in terms of appealing animal characters.

CHINA VALDES... a woman of violent hates and fierce love...

TONY FENNER... a tough guy with a conscience...

COLUMBIA PICTURES presents

JENNIFER JONES · JOHN GARFIELD
PEDRO ARMENDARIZ in JOHN HUSTON'S
WE WERE STRANGERS

with Gilbert Roland · Ramon Novarro · Wally Cassell · David Bond · Screen Play by PETER VIERTEL and JOHN HUSTON
AN HORIZON PRODUCTION · Directed by JOHN HUSTON · Produced by S. P. EAGLE

STARTS Tomorrow ODEON

LAST TIMES TODAY! ORSON WELLES and NANCY GUILD in "BLACK MAGIC"

★ ★ ★ ★ ★ ★ ★ ★ ★ ★ ★ ★ ★ ★ ★ ★

"COLOUR MAGIC"

AN EDUCATIONAL SHORT
THE EASY WAY TO COLOUR

★ MARGENE REG'D

SHOWING THIS WEEK AT

PLAZA

★ ★ ★ ★ ★ ★ ★ ★ ★ ★ ★ ★ ★ ★ ★ ★

TODAY and TOMORROW Starring ANNA MAGNANI
HEAR THE GLORIOUS MUSIC OF
PUCCINI'S OPERA
'LA TOSCA'
SUNG BY THE STARS OF Royal Opera House: Rome
Elisabetta Barbato, Tito Gobbi
Gino Sinimberghi.
"Before Him All Rome Trembled"
Titles!
35¢ 1-5
50¢ After 5
RIO

On Stage Coming THURS. FRI. - SAT.
THE WORLD'S FOREMOST DANCER—
Katherine Dunham
PRESENTS IN PERSON
NEW YORK'S SMASH STAGE HIT
"CREME DE COCO REVUE"

Paramount Presents
"The Trouble With Women"
Starring RAY MILLAND · TERESA WRIGHT · BRIAN DONLEVY
with
ROSE HOBART · CHARLES SMITH · LEWIS RUSSELL
IRIS ADRIAN · FRANK FAYLEN

OAK BAY 7.23 9.29

Two Top-Notchers
ON THE SAME PROGRAM

DAN DAILEY in
Give my Regards to Broadway
20th Century-Fox TECHNICOLOR

PLUS

EDWARD G. ROBINSON
BURT LANCASTER
ALL MY SONS

SHOW TIMES:
"Give My Regards to Broadway," 6.45 and 9.45
"ALL MY SONS," 8.15 ONLY
HILLSIDE AND QUADRA

FOX PHONE B 3870
"Where Sound Sounds Better"

LAST TIMES TODAY! DOORS AT 1 P.M. AT 1.50, 4.21, 6.52, 9.36

MATINEE BARGAIN 35¢ GOVT. TAX INCLUDED
EXTRA! CARTOON SPORTS NEWS
1 to 2 p.m. 35¢
ROYAL
E 9711

STARTING TODAY FIRST VICTORIA SHOWING AT 2.20, 5.30 AND 9.00 P.M.
FOUR EXCITING SHORT STORIES IN ONE GREAT FILM...

HER WEDDING CHANGED THE LIVES OF FOUR PERSONS... ALL IN 48 HOURS—

paved with riches and poverty, comedy and tragedy, romance and heartaches!
An Associated British-Pathe Picture starring
JEAN KENT · ROLAND YOUNG
RONALD HOWARD · KATHLEEN HARRISON · DEREK FARR and HAZEL COURT

PLUS—DYNAMIC DRAMA—
"OPEN SECRET" With JOHN IRELAND
DOMINION 30¢ to 2 p.m.

$250.00 FOTO-NITE TONIGHT
PLUS—SPECIAL AWARD FROM THE FASHION BOOTERY

HEADED STRAIGHT FOR YOUR HEART!

DOORS AT 1 P.M. FEATURE AT 1.00 3.09 5.18 7.27 9.36

The Romance and Laughter They Share Make This an Unforgettable Screen Experience!

James STEWART ★ June ALLYSON
as lanky, grinning Monty... who got another chance!
as the girl who came just up to his heart!

MGM's "The STRATTON Story"
Frank MORGAN · Agnes MOOREHEAD
Bill WILLIAMS

EXTRA
Tom and Jerry Cartoon
"Heavenly Puss"
A Vacation Trip "Roamin' Thru Northern Ireland"
Latest Royal News

"You never had a catcher who was going to be a mother!"

Royal
A FAMOUS PLAYERS THEATRE E 9711
BARGAIN MATINEE TO 2 P.M. 35¢ GOVT. TAX INCLUDED

Starting TOMORROW! WEDNESDAY
THEIR KIND OF LOVE MAKES THE WORLD GO 'ROUND
★
WHAT A LIFT YOU'LL GET FROM THE STORY OF MONTY STRATTON AND HIS BLUE-EYED GIRL FRIEND!
★
THRILLINGLY BROUGHT TO REAL LIFE!
★
Hear The Song Hit "YOU ARE MY LUCKY STAR"
★
IT'S TRUE! The Story of Monty and Ethel Stratton Is a Powerful Love Story!

TODAY ● DOORS OPEN 1.00 P.M. DAILY AT 1.36 - 3.39 - 5.32 - 7.35 - 9.38

THE ACADEMY AWARD WINNER WOWS THEM AGAIN!
WITH MORE FUN AND KISSES!
JANE WYMAN · DAVID NIVEN
KISS IN THE DARK
COLORED CARTOON · MARCH OF TIME ● NEWS
MATINEE TO 2 P.M. BARGAIN 35¢ GOVT. TAX INCLUDED
CAPITOL
G 6811

$250.00 FOTO-NITE TONIGHT

ENDS TODAY ● WALT DISNEY'S "BAMBI" TIM HOLT in "INDIAN AGENT"

PRESTON FOSTER
BASIL RATHBONE
Wed.-Thurs.
Atlas A FAMOUS PLAYERS THEATRE

Janet Davie Repeats Vows On Parents' 25th Anniversary

Picturesque St. Luke's Church, Cedar Hill Crossroad, where the bride's parents, Mr. and Mrs. Selwyn Davie, Cedar Hill Road, were married 25 years ago, was the setting on their anniversary, August 19, for the marriage of Miss Janet Yvonne Davie, to Benjamin Keith Oxendale, son of Mrs. M. I. Oxendale, 1258 Balmoral Road, and the late J. Oxendale.

Rev. Frederic Pike officiated.

Pink and white heather and tulle bows marked guest pews and standard baskets, filled with white and pink gladioli, were placed before the altar.

Mr. Davie gave his daughter's hand in marriage.

A wreath of hand-made orange blossoms, which had been worn by her grandmother, Mrs. C. H. Burr, was the bride's "something sentimental," and held her trailing veil of misty illusion net.

The white brocaded satin wedding gown, in period mode, was flounced at the hemline of the hoop skirt to show ruffles of Valenciennes lace. The bride carried a white Bible mounted with gardenias, and wore her groom's gift, a pearl necklace.

Bouffant-skirted period frocks were worn by four bridal attendants, and all carried Colonial bouquets.

Cousin of the bride, Mrs. J. Maruca, as matron of honor, wore turquoise figured organdy, with matching picture hat.

Miss Patricia Greene, bridesmaid, was frocked in golden yellow taffeta, and junior bridesmaids, Miss Mary Glenna Davie, sister of the bride, and Miss Sandra Sager, were in orchid taffeta.

Lyle Russell attended the groom as best man. Angus and Charles Davie, brothers of the bride, and R. Levitt were ushers.

A reception followed in the church hall, where Rex Combs proposed the toast. A three-tier cake encircled with tulle and pink and white heather, centred the table. Tall white tapers in silver candelabra completed the decor.

For a wedding trip up-island, the bride wore a three-piece grey gabardine suit, with accessories in navy blue and gardenia and swainsona corsage bouquet.

Mr. and Mrs. Oxendale will make their home on Cedar Hill Road.

On Interior Motor Trip

William Albert Dennis took his bride on a motoring tour in the interior following the nuptials in St. John's Anglican Church. She was the former Miss Mae Phyllis White, daughter of Mr. and Mrs. C. M. White, Cook Street. Her husband is the son of Mrs. A. Dennis, Duncan.—(Photo by Joncas)

Fashionable August Wedding Party

Miss Patricia Eileen Timberlake and Norman T. Johnson, who exchanged vows earlier this month in Metropolitan United Church, are seen above with their attendants, the bride's sister, Mrs. Lindsay Alexander of Vancouver; Miss Margaret Loudoun, bridesmaid, and Don Dyson of Seattle, best man. The wedding principals left for Oregon to spend their honeymoon at Timberline Lodge.—(Photo by Bill Halkett)

Sisters Go To Saskatoon To Attend Brother's Bride

Mother and sisters of the groom traveled east for the marriage, at Grace United Church, of Miss Mary Kennedy Varey, daughter of Mr. and Mrs. John M. Varey, Saskatoon, to Robert Edwin Wilkinson, son of Mrs. George Wilkinson, 1067 Roslyn Road, and the late George Wilkinson.

The young couple were wed Saturday at 5 o'clock by Rev. Donald MacDonald.

Following their honeymoon at Lake Waskesiu, they will make their home at Macdonald College, Ste. Anne de Bellvue, Que.

For the double-ring ceremony the bride wore a gown of white brocaded satin, slightly en train. Her veil of tulle illusion was held to her head with a halo of orange blossoms and seed pearls.

Her bridal bouquet of American Beauty roses and carnations, set the color theme for the formal taffeta gown worn by her sister, Mrs. G. M. Hercus of Edmonton as matron of honor.

Misses Joyce and Ruth Wilkinson, sisters of the groom, were bridesmaids, in identical jewel-toned gowns in green and mauve taffeta. They carried Colonial bouquets of white asters, carnations and daisies, and wore halo headdresses of carnation petals.

G. M. Hercus was best man. Guests were seated by Wally Stinson, Regina, and Dr. Balfour Kirkpatrick, Montreal. Mrs. Clara Traynor, sang "Because," while the register was signed.

A reception followed in the Terrace Lounge, Bessborough Hotel, where a three-tier wedding cake was cut by the newlyweds.

Dave Munro proposed the toast.

The bride changed to a three-piece suit in royal blue gabardine, and chamois yellow accessories, for the wedding trip.

Makes Long-Delayed Lourdes Pilgrimage

LONDON (CP)—To Mrs. Edith Stewart it's something of a miracle that at last she is going to make her pilgrimage to Lourdes.

As a little girl in Hull she was chosen to join a party going to the shrine of southern France. But her mother died and she couldn't go.

Next year she was chosen again. Her father died.

Then Edith put away her toys and took a job to help support her brothers and sisters. For 19 years she has been a London charwoman.

Now in her 30s' she's going to Lourdes in October.

"I always knew that if I had faith some day I would see Bernadette's home," she said.

India Praised

LONDON (CP) — Praise of India's handling of the refugee problem voiced here recently by Lady Mountbatten, wife of the first governor-general of free India. "In this country we have . . . one good thing," she said "intense admiration for those who show courage, steadiness and moral integrity—and these are things which the people of India have in full measure."

Club Calendar

Daughters of St. George, Victoria Chapter, No. 83, social meeting, K. of P. Hall, Cormorant Street, Wednesday at 7.30 p.m.

Ladies' Auxiliary of Army, Navy and Airforce Veterans, picnic, Wednesday at Sunny Shores, Sooke. Bus leaves depot at 10.30 a.m. and returns at 4.30 p.m. M. Bennett, Beacon 2200 and M. Carver, Empire 9925, are in charge of reservations.

Regular meeting, Women of the Moose, Victoria Chapter No. 25, Thursday, in lower K. of P. Hall, at 7.30 p.m. Mooseheart alumni chairman, Mae Grote will convene the social program. Reports will be given on recent convention in San Francisco.

We all know how delicious canned cling peaches are straight from the can, but for summer menus we like to serve them with a fresh mint sauce. To make the sauce, drain the syrup from a No. 2½ can of cling peach halves and boil two minutes with ¼ cup sugar. Remove from heat and add one tablespoon chopped fresh mint leaves, two tablespoons lemon juice and one-third cup orange juice. When cool strain and pour over the peaches. Chill before serving.

Woman Manages Municipal Affairs In Ontario Town

SKEAD, Ont. (CP) — Mrs. Emma Poupore, municipal manager of this tiny backwoods town in northern Ontario, is keenly conscious of public affairs.

Seven years ago she took over the reigns of government when her lumberman-husband, Michael J. Poupore, purchased the town and the timber limits surrounding it.

Nestled in bushland on the south shore of Lake Wahnapitae, six miles northeast of Sudbury, the Skead lumber domain employs 400 men who produced 12,000,000 feet of lumber last year.

Mrs. Poupore, a former Toronto resident, says her real business in life is "seeing that things run smoothly at Skead."

"It's my job to see that houses are looked after properly and that everybody among the women-folk is content," she says.

The mother of four grown sons and four daughters, Mrs. Poupore is also president of the Ontario Women's Liberal Association.

World Traveler Returns For Visit With Sister

A round-the-world trip in a little over two and a half years is the record of Mrs. T. C. Sandilands, Seattle, who is at present a visitor in Victoria, the guest of her sister, Mrs. G. C. Grant, 962 Fairfield Road.

In March, 1947, Mrs. Sandilands went to India to spend a year with her daughter, Miss Marguerita Sandilands, a missionary with the Presbyterian Foreign Missions Board at Kolhapur.

From there she traveled to South Africa to see a brother and sister-in-law, Mr. and Mrs. Robert Shegog, who have a large farm just outside Johannesburg. Four months were spent on this farm and a further six weeks right in Johannesburg with a niece, Mrs. J. Gilliland, and her husband, who is principal of a large school there.

From South Africa, Mrs. Sandilands flew north to the Belgian Congo and from there to a place called Yaunde in the French Cameroons where she was met by her son, Dr. Robert Sandilands who has been missionary doctor in a large hospital there for the past three years, his wife and three children, John, Carol and James.

Mrs. Sandilands stayed with her son in the French Cameroons until time for furlough, then traveled with him and his family from Africa to Ireland, Scotland, England, France and finally back to New York, from where they flew to the Pacific coast and to Salem, Ore., to visit Mrs. Robert Sandilands' parents, Rev. and Mrs. John Neufeldt.

The whole party then came to Victoria for a short visit with Mrs. Grant, following which the Robert Sandilands returned to Salem last week-end, Mrs. Sandilands Sr. remaining here for a longer visit.

Dr. Sandilands has a year's furlough in America followed by six months in France where he will study the French language. Then, accompanied by his family, he will return to the French Cameroons.

The Sandilands are well known in Victoria and at Brentwood, where they had a summer home for many years.

Young Girl Tames Rampaging Bullock

DUNEDIN, N.Z. (CP)—Send for a girl in an emergency. That's the advice of Dunedin residents after a bullock terrorized the city for an afternoon and evening recently.

The animal broke loose from the railway yards and made for the docks. Stockmen and policemen moved to safety and a boy on a pony went down before the bullock's wild charge.

Scattering pedestrians, it made for a sports ground where girls playing hockey and soccer players dashed for safety. Thoroughly angered, the bullock tossed several persons who attempted to herd it into a corner. A drover and dogs were called in, but they only added to the turmoil.

Night was falling and in desperation stockmen sent for another drover. He was not at home, but his 15-year-old daughter, Phyllis McKenzie, offered to help. With her horse, dog and whip, she at once took control. Traffic officers held back vehicles as she drove the subdued animal along the streets and herded it into its pen.

Phyllis then mentioned that she would be late for an appointment and rode away before stockyards officials could thank her.

Position Of Women In France Important In Public Life

By BERTHE STEINBERG

In 1932, a senator pronounced a violent diatribe against the profession of solicitor, attorney, bailiff and registrar being opened to women. His words were faithfully reported in the official gazette, according to the French law which demands that all the debates in the Chambers be made available in their entirety to the electorate. But it happened that this confirmed anti-feminist, like the majority of the senators of the period, used expressive language in doubtful taste to show that women have decidedly more gifts for cooking and household tasks and other joys of this sort, than for judicial and political responsibilities. He had cause to rue it.

It was at the time when French suffragettes were vehemently reclaiming the rights, particularly the right to vote; which had been granted to their English, American and Scandinavian sisters. One amongst them, Louis Weiss, a journalist and writer whose name remains linked with the cause of feminism in France, had the idea of avenging the French women. With the official gazette in hand, she set off for the department of Vienne which the senator in question represented, and set about reading the speech of its elected member to the whole population of the area. She worked to such good purpose that the senator was defeated in the following elections . . . and rumour has it that even his wife and daughters took sides against him.

MANY LEADERS

Today 20 women sit in the Council of the Republic in the same Luxembourg Palace which re-echoed with the senator's thunderous oratory. Certain of them were companions of Louise Weiss in the heroic days when the suffragettes went out into the streets to provoke demonstrations and were regularly led off to the nearest police station.

The National Assembly counts 30 women, two of whom (one a Communist and the other a Christian Democrat) were for a time vice-presidents of the Assembly. Thus women sit nowadays in the two Chambers; and they are represented in still greater numbers on the town and county councils. It is evident that women have a natural ability in matters of education, social service, family law, child welfare and food control. Thus it was logical that they should take first place in the various commissions charged with these questions. But they do not confine themselves to these domains. Several of them took part in the preparation of the Constitution and others are members of Foreign Affairs Commissions, Economic Commissions, etc.

The question which one naturally asks is the following: Will the presence of women in the government of the country have a beneficial effect on the administration of public affairs?

DRIVING FORCE

Certain rationalists reply that, by and large, women did not wait for official sanction to meddle in state affairs, and that under the Third Republic, when they had no vote, certain women played an important part as the driving force behind statesmen.

Again, others will reply that in assemblies, women rarely take the floor "in earnest," and a Parisian reporter wrote some time ago that he amused himself one day by measuring, after a careful comparison, the record length for women's speeches. At the end of his amusing test, the following placing was reached: in the lead, Mme. Madeleine Braun, Communist deputy, with 45 minutes; next Mme. Peyrolles, Christian Democrat deputy, with 20 minutes, and the sixth of the list was placed in a good position with five minutes.

Having paid this tribute to the bantering spirit of our country, we can say that women have given proof of greater experience and greater capability than was expected of them. Though women have been systematically kept out of public affairs for centuries, the difficulties of the present day and the ordeals of the war have matured them considerably. Whether they are electors or elected, their political conscience has rapidly developed and they accept their responsibilities with seriousness. Deeply attached to the cause of peace and social welfare, they are called to play an ever greater part in the destiny of France.

Of Personal Interest

Among guests holidaying at Qualicum Beach Hotel, are the following from Victoria: Mr. and Mrs. D. H. Kirkendale, Mrs. H. L. Bevan, Mrs. Eustace Mitchell, Miss N. K. Knox, Mr. C. O. Peat, Mr. and Mrs. O. H. Lamont and family, Mrs. D. E. Honeyman, Mr. and Mrs. E. P. Whittington and family, Dr. and Mrs. J. E Gee, Mr. and Mrs. E. P. Whittington and family, Dr. and Mrs. J. E. Gee, Mr. and Mrs. R. H. McLeod and son, Mrs. Dunford, Miss Phipps, Mr. and Mrs. H. F. Hepburn, Mr. H. H. Woodhead and Mr. George Paulin. Also registered at the up-island resort were Mr. and Mrs. J. A. C. Drew, Mesachie Lake, Mr. and Mrs. Bills, Courtenay, and Mr. and Mrs. P. J. Roberts, Port Moody.

Mrs. Eddie Raper, Jr., and Miss Isabel Raper were co-hostesses at a surprise shower at the home of the latter on Cedar Hill Road recently, to honor Miss Ivy Spilsbury whose marriage takes place this month. Upon arrival the honor guest was presented with a pink rosebud corsage bouquet and her mother received carnations en corsage. Gifts were concealed in a pattern decorated basket. Invited guests included Mesdames J. O'Neill, E. Ruby, E. Rix, S. Spilsbury, E. Raper, Sr., J. Jackson, L. Lester, J. Trace, M. Whitehead, P. Green, M. Campling, M. Thompson, Misses B. Kitto and J. Chambers.

Pies In Demand

CANNING, N.S. (CP) — Pies were at a premium at the district board of trade's big pie sale. Auctioneers Ace Sheridan's hammer brought in about $50 from the pies.

* * *

Mr. and Mrs. J. T. Laundy, Estevan Avenue, have left the city to make their home in Vancouver.

Mr. and Mrs. D. Garetto of Oakland, Calif., are spending their honeymoon in Victoria and are guests at the Clive Apartment Hotel.

Mr. and Mrs. Parmly Paret who have spent the past two months in Victoria, staying at the Clive Apartment Hotel, have now returned to their home in Pasadena.

Mrs. Frank Gabhard, nee Miss Ona Wyman, with baby Francis Lynn, arrived by plane from Winnipeg, last week, to visit her parents, Mr. and Mrs. Alfred Wyman, 2770 Burdick Avenue.

Mr. and Mrs. R. J. Coughlin, Fort William, arrived in the city last week from Seattle, on their first trip to the West Coast. The couple stayed at the Empress Hotel while here, and left Monday en route to their home.

Mayor Percy E. George and Mrs. George returned on the week-end from Parksville where they spent a 10-day vacation. While at the seaside resort they had as guests their daughter, Mrs. Ray Porter and her two sons, Gary and Lynn, of Nanaimo.

Mr. and Mrs. George Anstey, have returned to their home, "Norcot," Milner Avenue, after a week's motoring trip to the Cariboo. The couple visited Dr. and Mrs. T. H. Anstey at the Dominion Experimental Station at Agassiz. On return home they attended the marriage in New Westminster of Miss Patricia McRae and Mr. Peter Adlem. Their daughter, Miss Marjorie Anstey, was a member of the bridal party and returned to the city on Sunday with her parents.

* * *

Mr. and Mrs. Charles E. Cook of Seattle, arrived in Victoria last Saturday and are guests of Mrs. Cook's sister, Miss Josephine Murray, Montrose Apartments and of her brother-in-law and sister, Mr. and Mrs. Marc B. Lavoie, 1151 May Street. They will return to Seattle, via Anacortes, next week, accompanied by Miss Murray, who will spend her vacation with them.

Mrs. G. W. Boothroyd and Mrs. Jack Boothroyd entertained at a bridal shower for Miss Susan Raybone, at the former's home, 2639 Shakespeare Street. The August bride-to-be and her mother, Mrs. H. Raybone, received corsage bouquets of roses and sweet peas. Little Elaine Emmelton presented the gifts in a brightly decorated chest. Other guests were Mesdames M. Smith, Bowcott, A. Shay, E. Frier, Edith Hodgkinson, M. Johnson, N. Boothroyd, J. Boothroyd, G. Harris, M. Williams, and Miss Verla Johnson and Miss Susan Harris.

Mrs. H. Thomas, 2727 Wark Street, entertained with a miscellaneous shower for her future daughter-in-law, Miss Laverne Lange, who is to be married in early September. A corsage bouquet of rose-shaded asters was presented to the honor guest. Her mother, Mrs. L. A. Lange, and Mrs. Thomas wore pink asters. The reception room was decorated with white and blue flowers and the gifts concealed in a miniature house in yellow and red. Invited guests were Mesdames Wrighton, L. Keiser, J. Cruickshank, A. Goyette, A. Sangster, I. Lindsay, W. Jasper, A. Campbell, J. Kirkwood, R. Stephenson, I. Byers, V. Kostenuck, McLaughlin, M. Richardson, E. Hayden, E. Glancy, R. Birkett, R. B. Lange, Misses M. Lang, P. Lange, S. Thomas, S. Goyette, M. Lange and Mrs. D. Cumming of Vancouver.

Canadian Girl In Welles Film

Suzanne Cloutier, attractive daughter of Canada's King's Printer, Edmond Cloutier, has been selected by Orson Welles as his leading lady in "Desdemona." Welles is producing the film in Italy and Miss Cloutier is the third to be chosen for the female lead. Italian star quit, Betsy Blair was brought over from Hollywood and, after one scene, is reported replaced by Suzanne. She has been appearing in French films.—(SNS Photo)

AYLMER CATSUP
YOUR FAMILY DESERVES AYLMER QUALITY

Advertise in the Times

FREE DELIVERY
QUICKLY — PROMPTLY COURTEOUSLY
ANYTIME - ANYWHERE
The most complete drug stock in Victoria—as NEAR AS YOUR TELEPHONE
Phone B 1313
DARLING'S
PHARMACY LTD.
FORT at BROAD

HAD YOUR Glasses CHANGED LATELY?
Bring your prescriptions to
Hale Optical Co.
404 Jones Bldg — 728 Fort St.
D. G. BIRCHENOUGH, Mgr.

FINAL CLEARANCE!
DRESSES ½-Price
A Good Selection of
COTTONS, PRINTED SILKS and PLAIN CREPES
Sizes 11-7 - 12-20 - 16½-22½
Mary Constance
784 FORT ST.

DO YOU WANT A NEW SKIN?
Why suffer with skin that is unattractive . . . coarse, darkened, freckled?
Mercolized Wax Cream has a different action that gently clears coarsened, sun-darkened skin. Brownish discolorations, freckles fade away. Your whiter, silkier skin is revealed in all its smooth fresh beauty. It looks younger, firmer. Mercolized Wax Cream has beautified millions of women. Sold for nearly 40 years at cosmetic counters everywhere.
Buy a jar today.
Mercolized WAX Cream

BEFORE YOU PRINT IT
LET PENMAN PLAN IT!

Victoria's British Fashion Centre
IMPORTED
Ladies' Suits
Coats
Scotch Sweaters
English 2-Ply Knitting Wool
Piccadilly Shoppe
The Corner, 1017 Government and Fort
G 7832
Listen to Piccadilly Parade, 12.15 Daily (Except Sunday), Over CJVI

Dorothy Dix

Dear Miss Dix: You speak of the failure of American husbands to give their wives romance. Perhaps you can tell how long a wife would stand perpetual petting from any man, even her husband. You seem to overlook the fact that a man who works hard all day hasn't time to think of soft things to say to his wife when he gets home. It seems to me that if a wife attends to her work properly she will not notice whether her husband is indifferent or not, so why blame a husband's indifference when the real cause is the wife's idleness and selfish desire to be waited on? MERE MAN.

Answer: You got me wrong, Mr. Man, if you think that I advocated a man's knocking off work and spending his time sighing at his wife's feet. I think that the love which doesn't express itself in deeds hasn't much substance, and that a man can say it with beefsteaks just as much as he can with violets.

Nor do I advise any man to turn himself into a kissing bug. Any normal woman gets fed up on that kind of thing in very short order. Sentiment and caresses are like chocolate candy—delicious to nibble on (and every woman has a sweet tooth) but cloying as a steady diet.

But there is a difference, isn't there, Mr. Man, between a man's neglecting his wife and paying her a few well-deserved attentions? It seems to me that even the Tired Business Man is not so utterly exhausted but that he could notice what his wife has on and some of the things she has done during the day to make him happy and comfortable, and mention them to her if he really sensed that the poor creature would consider this adequate pay for her labor.

A man doesn't work any harder after marriage than he did before marriage. While he was courting his wife, he found strength enough to spend from three to four hours an evening telling her how beautiful and wonderful and different from all other women she was, and how much he admired her. So I think he might mention it now and then after marriage. And, believe me, Mr. Man, no woman ever works so hard that she ceases to notice whether her husband is indifferent or not. When she does that, it is because she doesn't care.

DOROTHY DIX.

MARRIAGES SUCCESSFUL WHEN WOMAN PROPOSES

The most curious thing in the world is that women who have fought, bled and died, so to speak, for the right to vote and for a place in the business and professional world, have never had the courage to strike even a single blow for the right to choose their mates.

Yet the privilege of helping to select members of parliament is as nothing compared to the privilege of picking out the man to spend the next 30 or 40 years with; and battering down the doors that shut women away from commercial success is not nearly so important to them as breaking down the barriers that keep them away from the altar.

Not only does every normal woman want to marry, but she has a mental close-up of the husband she desires. Often she knows the very man she wants, but because of an idiotic convention that hasn't a leg to stand on, she is prevented from going frankly to him and selling him a marriage proposition that might secure not only hers but his happiness and prosperity.

HELPLESS CREATURE

As the custom now persists, the woman in love is the most pitiful and helpless of creatures. All that she can do is to sit patiently waiting on the sidelines with her fingers crossed for luck, hoping and praying that the man she wants will happen to notice her and ask her to marry him. Sometimes he does. Very often he doesn't. And she has to watch in agonized hopelessness a purblind male stumble over her without ever seeing her, into the arms of a rival who has planted herself right in his path. Or else she goes through life filled with the bitter and futile knowledge that she has missed her real affinity because she was debarred from making any effort to hold him when she met and recognized him.

No one can deny that there would be more and better marriages and far less divorces if women did the wooing and the proposing. There are many reasons why this should be so. One is that women are wiser in matters of the heart than men are. Another is that they know more what they want than men do. Still another reason is that it is far more important for a woman to get her ideal in a husband than it is for a husband to get his ideal in a wife, because every woman is ten times as much married as a man is.

ON HER TOES

Then the woman with a husband who exactly fires her fancy and pleases her taste is always a happy woman, and a happy and contented wife makes a happy and peaceful home. Moreover, she is always on her tiptoes trying to please her husband and that rebounds to his well-being. At least 90 per cent of the peevish and nagging and fretful wives who are sloppy housekeepers and reckless spenders are women who married their opportunities instead of their preferences, and who are taking out upon their poor unfortunate husbands their chagrin in not getting the men they really wanted.

Why women should have taken it on the chin so long in respect of proposing marriage to men is one of the mysteries of feminine psychology that no one can fathom. In nothing else have they been timid and backward about demanding their rights, and we can only hope that the next step in feminine emancipation will be for the fair sex to free itself from this silly taboo.

DOROTHY DIX.

Instead of the usual sandwiches for lunches you might occasionally plan a lunch that has meat and ripe olive kabobs and parsley-buttered rolls. Mix finely chopped parsley with softened butter to make the parsley butter. To make the kabobs, first fill pitted ripe olives with seasoned cheese and cut luncheon meat into ¾-inch cubes. Then alternate the olives and meat on small wooden shewers.

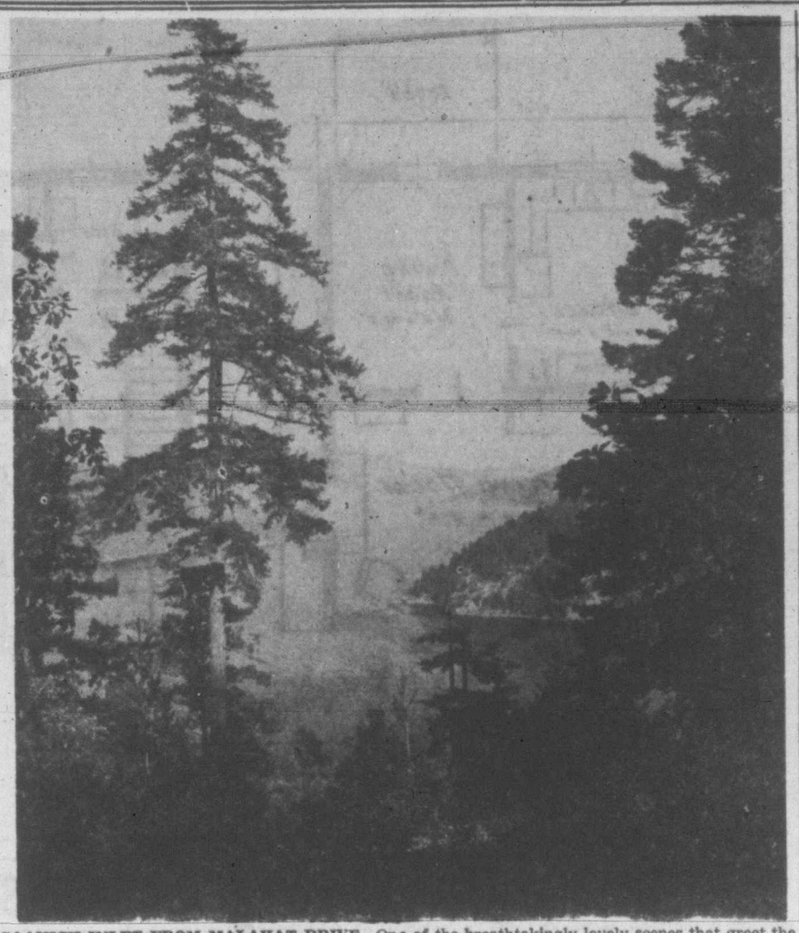

SAANICH INLET FROM MALAHAT DRIVE—One of the breathtakingly lovely scenes that greet the eyes of travelers on the Malahat along the Island Highway. Frequently the inlet is dotted with craft of all sizes and descriptions—rowboats, sailboats and luxurious power yachts. Fishermen return year after year to participate in the popular salmon derbys. Excellent accommodation is offered in attractive tourist camps, motels and inns all along the highway.

Your Baby And Mine

By MYRTLE MEYER ELDRED

ORANGE JUICE IS VITAL PART OF BABY'S DIET

It isn't unusual for a mother to write me, "My baby doesn't like orange juice (or can't take it) so I just stopped giving it to her." This shows a lack of understanding of the vital part orange juice plays in the diet of a growing child.

In the days when almost every baby was breast fed, orange juice was not a vital food, for breast milk is a "live" food and provides the essential food elements. Babies, who take breast milk, can get along without orange juice, today as then, but it is a pleasant food and it is well to get a baby used to its tart taste in the event that he is put on cow's milk.

Cow's milk, when freshly milked, has plenty of vitamin C. But babies don't get cow's milk freshly milked. They get it after some days are past and it has gone through processing to preserve it and make it safe to drink. So, for them, orange juice provides those elements which are diminished by time, boiling, drying, homogenization or pasteurization.

The lack of vitamin C causes scurvy and we see so little of it that it is obvious most children get enough of it in their daily food and fresh fruit juices. Once, in a clinic, I saw a baby with a fairly well developed case of scurvy. It had spongy, purplish gums, which receded from the teeth; it would not stand on its feet, it was pale and "soggy" looking. For only three weeks, after an illness, it had been deprived of all but cooked food, chiefly macaroni. Macaroni is a good food, but not for a whole diet, and minus all fresh foods. In that short a time the child had noticeable scurvy.

Fresh juices and fresh, uncooked foods are still the cure for this ancient ailment. Orange juice because it is palatable and available all the year round, as well as rich in vitamin C. If the baby cannot take orange juice, and some cannot, tomato, carrot or cabbage juice (raw); sour kraut or pineapple juice are all substitutes. Ascorbic acid in fluid or tablet form can be added to the formula or given mixed with water and can substitute for any of the above.

Begin all juices in teaspoonful portions and increase slowly until the baby can take two or three ounces a day of the citrus fruit juices, double this amount of tomato juice. They may be diluted with water when baby is small and this may be omitted as he gets used to this new food.

Our leaflet No. 22 "Formulas and Early Feeding," suggests each step of baby's feeding program from the sixth week and on. It may be had by sending a stamped, self-addressed envelope with your request to Myrtle Meyer Eldred, in care of this newspaper.

Today's Recipe

SAUCE A L'AURORE

A name with a question-mark at the end of it. But the home economists of the consumer section Dominion Department of Agriculture, describe it as a sauce with a beautiful golden color developed during the course of experimenting with various peach dishes.

They say it is a versatile type of sauce which is equally good as a topping for cottage pudding, sponge or angel cake, ice cream, tapioca, cornstarch or custard puddings.

Ingredients: ¾ of a cup peach pulp, ¾ cup water, ¾ cup sugar, ¼ teaspoon salt, 3 tablespoons cornstarch, 3 tablespoons butter, 1 teaspoon vinegar or lemon juice.

Combine peach pulp and water. Mix sugar, salt and cornstarch. Add to peach mixture, blending well. Bring to boiling point over low heat, stirring constantly. Continue cooking until thick and clear, about five minutes. Remove from heat, add butter and vinegar or lemon juice. Yield: 1½ cups sauce.

Double-Duty Hats

LONDON (CP)—Britain's milliners are keeping in line with the present trend of buying wedding clothes that can be used later for everyday wear. Designers have planned attractive hats for brides and bridesmaids. They stress white and many feature veiling, lace, ribbon and exotic feathers.

Women Under Arms

BOMBAY, India (CP) — The first group of women in India's home guard has been enrolled, with 40 women getting the same training as men in firearms, drill, communications and first aid.

The sandwiches you fix for lunches will be much more popular if you not only vary the filling from day to day but also the kind of bread you use. For a change take large hamburger buns, split them and hollow out the centres just a trifle. Then butter them and spread with a generous amount of ripe olive and hard-cooked egg filling. Cut both the olives and eggs into fairly good-sized chunks.

Colorful dried apricots brimming with good taste and plenty of vitamins and minerals are a very good food for young children. For a special treat take dried apricot halves and put them together with a cream cheese and nut mixture to form little sandwiches. You can soften the apricots a bit by first steaming over hot water a few minutes.

Back to School with a RELIABLE WATCH

For the Active Boy, See the

ADMIRAL 17-JEWEL

Shock absorber Swiss movement. Luminous dial. From $24.75

EASY TERMS AT NO EXTRA COST

ROSE'S LTD

Jewelers 1317 Douglas St.

VICTORIA

EMPRESS HOTEL
VICTORIA
One of the Pacific Coast's Most Charming Hotels
Supper Dance Every Saturday—9 p.m. to Midnight

DOMINION HOTEL GATES AT BLANSHARD VICTORIA, B.C.
Central Location — Moderate Rates — Comfortable Rooms — Hospitable Service
M. ZABELL, Owner WM. J. CLARE, Manager G 4136

COLWOOD 6½ Miles from Victoria

BELMONT MOTEL
AND TRAILER PARK
HOUSEKEEPING CABINS — MOTEL ROOMS
Complete Laundry Facilities Modern Conveniences
Near Golf Course
Island Highway . . . 15 Minutes to City Centre
Phone Belmont 145 Q

KNOTTY PINE
Good Food? HOME COOKING? Quit chasing rainbows and come here!
Not Just Another Place to Eat
Breakfast Ready at 8 a.m.
Luncheon - Dinner Served From 12 Noon to 10 p.m.
OPEN 7 DAYS A WEEK
857 Island Highway—Phone Belmont 94 T
ONE MILE NORTH OF THE ROYAL COLWOOD GOLF CLUB

BRENTWOOD 12 Miles from Victoria

BRENTA LODGE
VICTORIA'S LEADING SUBURBAN RESORT
Superb Accommodation and Recreational Facilities
ALL ROOMS WITH PRIVATE BATH
LUNCHES TEAS DINNERS
PHONE KEATINGS 58 M

DEEP COVE 22 Miles from Victoria

THE CHALET Deep Cove
Two-Way Scenic Drive Through Beautiful Saanich Peninsula
CHICKEN DINNERS DEVONSHIRE TEAS
A Delightful Place to Spend a Vacation
Phone Sidney 83 F

SOOKE 24 Miles from Victoria

GLENAIRLEY PHONE SOOKE 9-X
Drive Out for Tea!
RATES INCLUDE SUPERB MEALS
CABINS — LODGE ROOMS
Boating — Badminton — Tennis — Archery — Swimming
Riding — Dancing — Billiards
For Reservations write R.R. 1, Victoria

SHAWNIGAN 27 Miles from Victoria

For a Perfect Holiday!
SHAWNIGAN BEACH HOTEL
From as low as $6.90 a week for two, including meals.
BOATS SWIMMING TENNIS SHUFFLE BOARD BADMINTON
MASHIE GOLF GAMES ROOM SNACK BAR Phone Cobble Hill 48

SHAWNAIRE RESORT
BOATING — FISHING — SWIMMING
HOT-WATER HEAT — ELECTRIC RANGETTES — PRIVATE SHOWERS
ALL CABINS SELF-CONTAINED
FOR RESERVATIONS WRITE A. F. CAMERON
Shawnigan Lake P.O., V.I. Phone Cobble Hill 914

MILL BAY 27 miles from Victoria

Enjoy the Sea Breezes and Fishing at
MILL BAY TOURIST RESORT FERRY ROAD MILL BAY
Fully Modern Cabins with Hot and Cold Showers
Good Fishing — Inboard Motor Boats for Hire
* * * * Moderate Rates Store in Connection
C. B. HUTCHINSON Phone Cobble Hill 40 R 5 Write R.R. 1, Cobble Hill

RIDING — SWIMMING DOCTOR ON CALL
30 ACRES OF FENCED GARDENS AND PLAYLAND OWN DAIRY PRODUCE, FRUIT AND VEGETABLES
CHILDREN'S SUMMER CAMP
NOW, FOR CHILDREN 3 TO 10 YEARS
FALL TERM, FOR BOARDING-KINDERGARTEN, 2 to 6 YEARS, BEGINS SEPT. 15
OAK PARK KINDERGARTEN
Phone 296-L-4 Maple Bay Road, Duncan, B.C.

MAPLE BAY 47 miles from Victoria

Come for dinner, a week, or a weekend.
Enjoy a Glorious Week-End at Maple Bay Inn!
DELIGHTFUL DINNERS
In a Charming Dining-Room Overlooking the Sea
MAPLE BAY INN
Phone Duncan 233 L-1

NANAIMO 70 Miles from Victoria

CASCADE COURT
— ONE MILE SOUTH OF FERRY WHARF —
Steam Heat, De Luxe Cottages overlooking Gulf of Georgia — Fully Furnished
Convenient for visitors arriving or departing by ferry.
MR. AND MRS. PEDERSON NANAIMO PHONE 1485

HOTEL MALASPINA NANAIMO'S SMARTEST HOTEL
Pleasant Guest and Dining-Rooms Facing the Sea and Gulf Islands
VANCOUVER ISLAND'S MOST MODERN COFFEE SHOPPE
F. J. FALL Management

PARKSVILLE 95 Miles from Victoria

THE ISLAND HALL PARKSVILLE, B.C.
"The Hotel With a Beach for a Doorstep"
Enjoy
HOME COOKED MEALS — DE LUXE BEDS
Write or Phone Parksville 46

QUALICUM BEACH 103 Miles from Victoria

BEN BOW INN ON THE SEA
Holiday in the Lodge . . . or in a Self-Contained Modern Cottage
SUPERB FOOD . . . MEALS TO TRANSIENTS
Mrs. I. M. Pusterbaugh (formerly of Henri's Charcoal Grill, Vancouver).
PHONE QUALICUM 831

ROSEWELL'S Auto Court
BY THE SEA
For Reservations Phone Qualicum 405
MR. AND MRS. J. S. MUIR R.R. 1, Qualicum Beach

QUALICUM BEACH HOTEL
"The Beauty Spot of Vancouver Island"
Accommodation still available for last half of August, early September. Rooms without bath suites and family units
GOLF — TENNIS — SWIMMING — RIDING
F. George Walker, Mgr. Phone Qualicum 3211

PORT ALBERNI 127 Miles from Victoria

K.E. STAY AT THE KING EDWARD
PORT ALBERNI'S NEWEST AND MOST MODERN HOTEL
W. L. ROSENBAUM, Prop. — ARGYLE at FIRST For reservations write or phone Port Alberni 722

COMOX 150 Miles from Victoria

THE FORT THE ELK HOTEL
COMOX BAY
The Island's Finest Salmon Fishing
SPLENDID GOLF COURSE — SWIMMING
R. C. KNOX Phone Courtenay 18 Box 285, Comox

CAMERA AND MOVIE SPECIALISTS
HIRST & FLINTOFF
APPARATUS, REPAIRS, RENEWALS
FOR ALL TYPES OF CAMERA AND MOVIE EQUIPMENT
FILM LIBRARY, PUBLIC AND PRIVATE SHOWS ARRANGED
PHONE G 7724 1006 BROAD STREET

Play Square With Lost Pets By Ordering
A TIMES Lost Ad
To Lead Them Home

Your sense of loss when the family pooch or tabby doesn't turn up for chow may be keen, but think of his. You can just order a Times Lost Ad and feel better on the strength of past Want Ads' performance in finder-finding. He doesn't know about such things; he knows only a lost dog's homeless, hungry misery.
Cut that misery short for him and you too by doing the sensible, sympathetic thing. Phone B 3131 at once.

RESULT AD

LOST—LIGHT BROWN COCKER WITH red collar. Reward.

TIMES WANT ADS

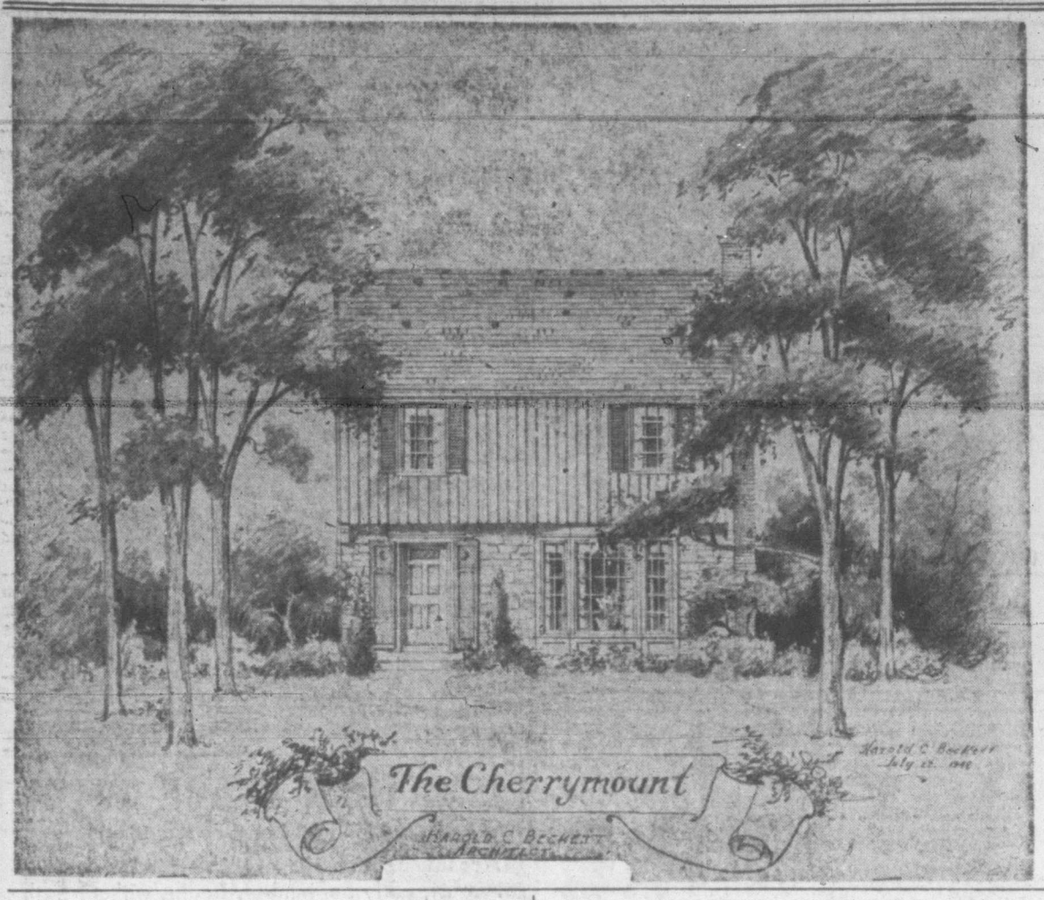

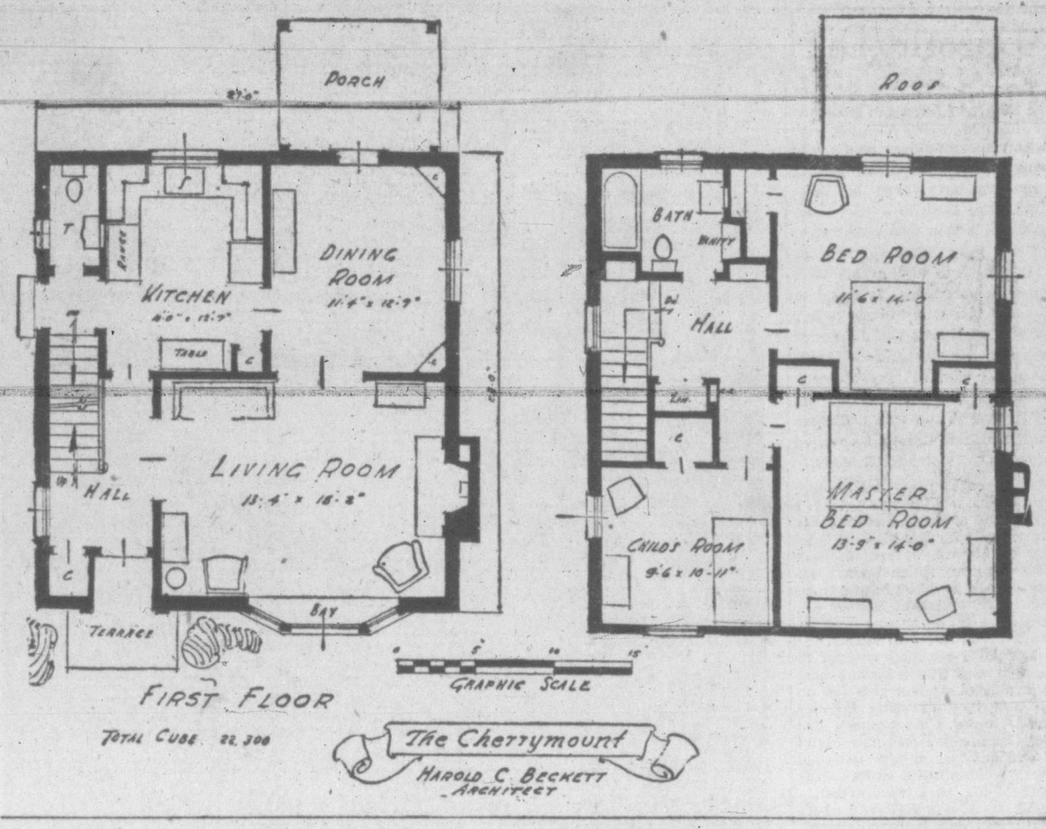

The Cherrymount

Distinctive design and economy are inseparable elements of Colonial architecture. In the plans of the "Cherrymount" a remarkable roominess is obtained within a reasonably small perimeter. On account of the nearly square dimensions a saving is made in exterior walls plus a simplicity in roof framing.

Brick below with wide siding or double shingle courses above gives a pleasing variety to the exterior. Corner china cupboards in the dining room and efficiency is the keynote of the thoughtfully planned kitchen. The second floor contains three excellent bedrooms with ample closets and the bathrom has a pleasingly detailed dressing table. Comfortable housing with reasonable cost make this a truly senible layout. Total cubage is 22,300 feet and the width of 27' makes it suitable for a small lot.

This design is another in a series prepared for readers of the Times by Harold C. Beckett, M.R.A.I.C.

YES . . . YOU CAN PAINT WALLBOARD

Inexpensive wallboard may be painted successfully when the following routine is observed. First drive any nails slightly below the surface with a nailset. Give the wallboard a coat of thin shellac or thin sizing. Fill shallow spaces above nailheads with spackle or putty. Apply two coats of enamel undercoat over all surfaces and finish with top-quality enamel.

INCREASER RADIATION

To get more heat into a room and to prevent heat loss through the wall behind the radiator, place a sheet of bright surfaced metal on the wall. The metal should be the same size as the radiator. An alternative would be to coat a sheet of rigid board with aluminum paint, using it in place of the sheet metal.

This Above All!

A most important part of any building is the roof. If you do not have a watertight roof, the upkeep of the entire structure can be a continual expense.

There are many varieties of roofing materials and ones suitable to every type of building. Owners should be careful to get expert advice, experienced applicators and the best available material for the money to be spent. A good roofing product can be ruined by wrong application. Nails are very important, they should be oxoseal or aluminum or some other type rust-proof metal.

Patent shingles are gummed as well as nailed, to eliminate the possibility of high winds ripping them off.

There are various materials for different pitches of roof, such as the quarter-pitch, third-pitch and half-pitch. Then there are special materials for flat roofs and decks.

Builders today have a wonderful choice of color in roofing. Most of the colored types are also fire-resistant. Some are fireproof. These latter types give you a lower cost fire insurance rate.

LOCATE THERMOSTATS CAREFULLY

A thermostat should not be placed in a room where there is a fireplace, heater, or any form of heat in addition to the furnace to which the thermostat is attached. It should not be placed in a room where the windows are frequently opened in cold weather. A dining-room, or an enclosed hall is often chosen as the best location.

CLEANING TERRAZZO FLOORS

If terrazzo floors are badly soiled, they should be scrubbed with a solution of trisodium phosphate, about half-cup to a pail of water. Rinse well with clear water and wipe dry. When scrubbing, to keep dirt from spreading from one part of the floor to the other, change your scrub and rinse waters frequently. When floor is dry, polish with non-rub self-polish wax. Always scrub off old wax before applying new coat. If the surface is rough, the floor should be ground and polished with a terrazzo machine. There are many floor surfacing companies in Victoria who can do this.

IF YOU BUILD YOUR OWN HOME

A large percentage of homes in Victoria are built by the people who own them. Some people do most of the actual work themselves. If you are contemplating erecting a home with the help of your family, it is wise to first inquire into local building regulations through the City Hall. Rigid standards of plumbing, heating and electric wiring must be adhered to.

Those who consider building next spring, or later, might well profit by the very good course in building construction which is offered in night classes at Victoria High School every winter. The cost is low, the instruction interesting. Inquire through the Victoria School Board.

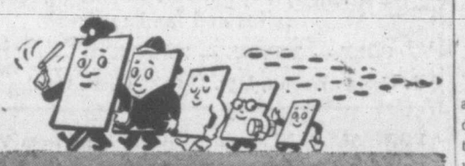

INSULATION SHOULD GIVE YOU THIS

5-Point Payoff

1 Permanent Economy

You get more from your building dollar—from your *fuel dollar*—when you insist on half-inch rigid fibre board.

Here's why: Fibre board is a permanent, maintenance-free, many-purpose material combining all the recognized features of sound insulation.

2 Big Fuel Saving

Half an inch of TEN/TEST* fibre board saves you fuel *immediately* : : : and does so for the *entire lifetime* of the building.

3 Strength

TEN/TEST is rigid and strong; it builds as it insulates—giving permanent structural strength. Makes decorative interiors too!

4 Prevent Drafts

TEN/TEST panels fit snug and tight : : : won't sag or settle . . : giving you a solid wall of protection against drafts.

5 Stop Moisture

TEN/TEST's construction stops moisture penetration and condensation. And moisture is a destroyer of insulating efficiency.

FOR FREE SAMPLES, complete technical data and other information, write: International Fibre Board & Plywood Sales Limited, Gatineau, Que., Dept. 25.

TEN/TEST
TIME-TESTED INSULATING PRODUCTS
*Registered trademark that signifies that International Fibre Board, Limited is the source of the product.

SIDNEY LUMBER LTD.
2333 GOV'T ST. B 5187

SHAWNIGAN LUMBER YARDS LTD.
2000 GOV'T ST. G 2311

VICTORIA RETAIL LUMBER YARD
1901 GOV'T ST. B 2139

R. A. GREEN LUMBER CO. LTD.
2891 DOUGLAS ST. G 3613

STEWART & HUDSON LTD.
405 GORGE ROAD B 2171 - B 2612

Planning To Build?

Let us co-ordinate your ideas — We can prepare complete and accurate working drawings for your new home.

COME IN AND SEE US

C. N. GORE
HOME-PLANNING SERVICE

314 CENTRAL BLDG., 620 VIEW
B 4932

YOU
Can Do Business With This Man

- Asphalt Shingles
- Insulation
- Tile Floors
- Building Papers
- Stucco Base, Etc.
- Wallboards

J. N. (JOCK) FINDLAY
25 Years' Roofing and Insulating Experience
Guarantees Correct Measurements

ROOF INSULATE

There Goes Our Reputation

More than shingles go on every roof we build . . . Up the ladder, too, goes the customer's confidence in us . . . Our promises, our guarantees, our integrity, our very reputation nailed into place with every shingle . . . And just so long as that roof lives up to expectations . . . that long our reputation is secure. You know this. We, at 715 View Street, know it too! It lies in the creation of products we sell that safeguard the purchaser's investment . . . in products . . . in policies . . . that protect our reputation.

Let Us Measure Your Roof Today and Do Your Roof Tomorrow

Fire-resisting B.C.R. ASPHALT SHINGLES for new homes or re-roofing. All jobs guaranteed. A price to suit your pocketbook. Bring your roofing problems to the people who have the answers.

B.C.R. BCR and AGENCIES
FREE ESTIMATES
715 VIEW B 3119 - E 6822 NIGHTS, G 6894

BUILDERS' SUPPLIES
EVANS, COLEMAN & JOHNSON BROS. LTD.
Office and Wharf 900 Wharf St. PHONE B 3105

"Victoria--City of Beautiful Homes"

PRESERVE THEIR BEAUTY With
GLIDDEN PAINTS - VARNISHES - ENAMELS
For All Surfaces — Inside or Out
• • •
BRUSHES - LADDERS - PAINTERS' SUPPLIES
SUNWORTHY WALLPAPERS

MOWAT-GRANT LIMITED
VICTORIA'S COLOR CENTRE
840 FORT ST. PHONE G 1914

COOK WITH OIL

NOW

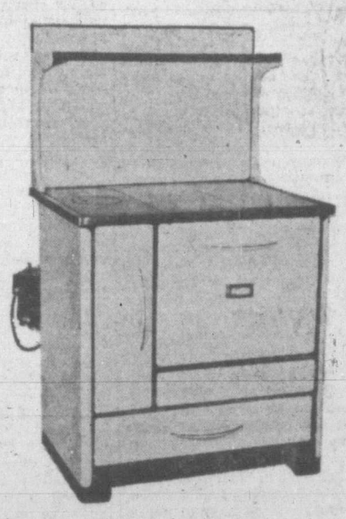

The Famous "CYCLOS" Oil Burner
And Equally Efficient and Famous
BERKLEY OIL-BURNING RANGE
Combine to Give You the Best in Oil Burning Equipment
$225
PLUS INSTALLATION

A combination, engineered and designed with an automatic air and oil control, to provide the utmost in economical efficiency and operation. Ample supply of domestic hot water . . . Warm kitchens through cold morning.

SILENT FAN - CLEAN, INTENSE FIRE
NO SOOT OR DIRT - EASILY OPERATED

See This Marvelous Range in Operation — Drop In Now at

WESTERN HEATING PRODUCTS
825 BROUGHTON—And Let Us Give You a Complete Demonstration (Near Royal Theatre)
Credit Terms Arranged Phone G 1723
★ STANDARD OIL CONTRACTS AVAILABLE ★

Keep Warmer With
Coleman
AUTOMATIC OIL HEAT
With a Circulating Oil Heater?
YES . . . It Can Be Done!
Come In and Talk It Over
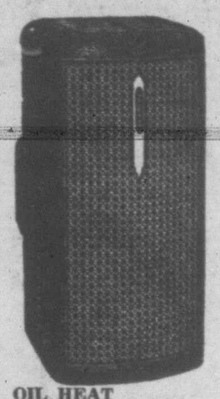
OIL HEAT
B.C.R.
and Agencies
715 View St.
E 6822 - B 3119

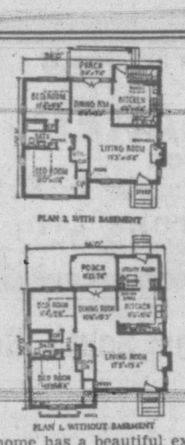

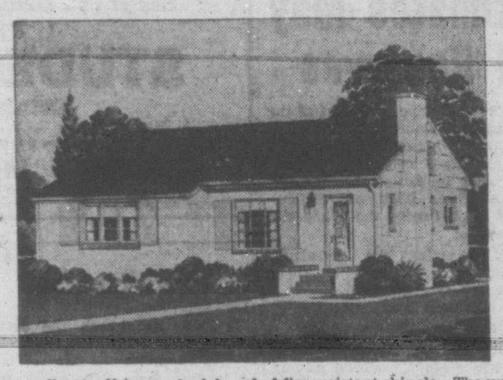

This home has a beautiful exterior, well set off by a colorful roof of fire-resistant shingle. The walls are of white painted brick, but could be done in concrete blocks. Plan 1, without basement, 112 cubic feet, 1,099 square feet of living area. Plan 2, with basement, 20,56$ cubic feet, 1,051 square feet of living area.

A Regina Association of Victoria was formed at a meeting Monday night. Officers elected were, president, J. H. Sneddon; vice-president, Mrs. R. J. Westgate; secretary-treasurer, Arthur Robins, 1225 Chapman Street, phone G 9949; executive members, Mrs. E. G. Glasgow, Mrs. W. Major, T. Blenkhorn, F. J. Appleby and R. Tweeddale. A basket picnic will be held Aug. 31 at 2 in Beacon Hill Park for all residents of Victoria who originally came from Regina.

COLONEL BILL

William F. Cody, known as "Buffalo Bill," was made a colonel by the governor of Nevada.

U.N. Cost In 1950 To Be $44,314,398

LAKE SUCCESS, N.Y. (CP)—Secretary-General Trygve Lie has estimated the cost of operating the United Nations during 1950 will be $44,314,398.

Canada yearly contributes 3.2 per cent of the U.N. budget. The Dominion's share for 1950 will be about $1,100,000. The United States contributes the largest share among the 59 members—one third.

In his budget estimate, Lie said the 1950 budget is $605,295 more than that for 1949. He said the main reason for the increase is to liquidate credits arising from the assets of the League of Nations.

Lie hinted that the General Assembly of 1950 may be held outside the United States. There have been reports that some members would prefer to hold the 1950 Assembly in Buenos Aires, Rio de Janeiro or Paris.

Plans Under Way For Rink Opening

Plans are being made for official opening ceremonies for Victoria's $1,000,000 Memorial Arena which probably will take the form of a dedication.

City Council's arena committee today empowered Mayor Percy George to call a special meeting of aldermen to discuss plans for the ceremony.

The meeting probably will be held next Friday afternoon.

A number of suggestions have been made regarding the opening. Mayor George favors a dignified ceremony with the unveiling of a memorial plaque in the foyer of the building, to be followed by a program of choir music or some other serious entertainment.

Others would have a program of drill teams or a dance.

End Of Broad Arrow

OTTAWA (CP) — The army announced today it is discontinuing the use of its trade mark—the broad arrow within the "C"—which has been stamped on all military equipment since 1907. Because of the large amount of army supplies sold to civilians since the war, the present mark no longer is of use in establishing defence department ownership.

Fossil flowers 30,000,000 years old were found near Hobart, Australia, recently.

Says U.S. Business Pushing Britain

LONDON (CP) — A Labor member of Parliament said Monday night Britain might be tempted to prefer Communism to "being kicked around by the unlettered pot-bellied money magnates of the United States." He accused American big business of 'conspiring to overthrow the Labor government."

Tom O'Brien, union leader and member of the Commons for Nottingham West, made the statement in a political speech in London's Finchley district.

"What the Americans do not realize," he said, "is that the British Labor government and not their dollars is the only effective bulwark against the Communist domination of Europe.

"The freedom-loving people of Britain, if the ghastly choice were before them, might be tempted to prefer the tyranny and poverty of the east rather than abject subservience to the opulent vulgarity and offensiveness of the west."

British newspapers and Labor Party officials have grown increasingly sensitive to United States criticism in the last two weeks.

O'Brien is a member of the General Council of the Trades Union Congress, which provides the Labor Party with much of its strength at the polls. T.U.C. member unions speak for 8,000,000 British workers.

"The almighty-dollar mentality of the American industrialists," O'Brien said, "will not seduce the Europeans to jettison their traditions of culture and civilization even in the face of the Communist menace.

"We would rather take the risk of civilizing Communism than being kicked around by the unlettered pot-bellied money magnates of the United States. Decency and not dollars will save the world from Communism and war.

"I hope Bevin and Cripps will keep this in mind in Washington."

Mayor Looks Fit After Wet Vacation

Looking fit and well rested, Victoria's Mayor Percy George returned to his City Hall offices Monday after a 10-day vacation at Parksville.

The mayor ran into some wet weather during his annual respite from civic duties, but it did not stop him and Mrs. George from enjoying hiking and swimming.

He was busy today catching up on activities in the City Hall.

On Thursday the chief magistrate and three or four aldermen will go to Vancouver to attend the Pacific National Exhibition.

Next public meeting of City Council will be a week Tuesday.

Tenders Opened For Bridges, Shed

A tender of $73,547 submitted by Dawson and Hall Ltd., Vancouver, was the lowest bid received by provincial works department Monday afternoon for construction of the substructures of three Michel Creek highway bridges in the Fernie electoral district.

The spans are known as the Michel Mouth, Old Town and Loop bridges.

Other bids were submitted by Marwell Construction, $91,280, and Baynes Manning Ltd., $101,296. A fourth bid by Highway Construction Co. Ltd. failed to qualify because of lateness.

Willson Construction Co. Ltd. was the lowest bidder for the contract to build an equipment shed at Burns Lake. The firm's tender was for $20,215.

The lowest of seven bids submitted for the construction of the substructure of the North Road Burnette River bridge in Burnaby was that of Alex Wallace & Son, New Westminster, $4,964.

Farm Party Of 200 Coming In September

Provincial Agriculture Department officials today are planning an itinerary for 200 U.S. farmers and wives who will visit Victoria next month.

The group, organized in Omaha, Nebraska, of Nebraska, Iowa, Kansas, Missouri, South Dakota and Michigan farmers, is scheduled to reach Victoria on the fifth day of the tour on Sept. 20.

The visitors will inspect the Dominion Experimental Station at Saanichton and several other places of agricultural interest in this area.

Hospital, Employees Sign New Agreement

The Labor Relations Board here Monday announced that a collective agreement had been signed by the King's Daughters' Hospital, Duncan, and the Vancouver Hospital Employees Federal Union Local 180.

The agreement, negotiated with the assistance of J. T. W. Place, Vancouver conciliation officer, provides for a pay increase of $10 per month retroactive to May 1, 10 statutory holidays per year, two weeks' annual holiday with pay and one free meal for each working shift.

B.C. Gas Sales Hit Record In June

British Columbia burned more gasoline in June of this year than any other month in history.

This was reported Monday by the Coal and Petroleum Control Board which said the June consumption of gasoline was 13,613,464 gallons. This was an increase of 14 per cent over June, 1948, and 8 per cent over May of this year.

June sales to resellers in Victoria totaled 807,480 gallons, an increase of 6.50 per cent over the previous June. In Vancouver and district the increase was 11.17 per cent while for the remainder of the province the increase was 28.02 per cent. The substantial increase for the balance of the province was attributed partly to the flood conditions last year which curtailed sales.

For the whole province sales to resellers showed a 17 per cent increase in June of this year over June of last year. Comparing the same two months' sales, commercial sales showed a 13 per cent increase, marine a 12 per cent decrease and aviation a 25 per cent increase.

Sales of all categories in June of this year showed a gain over May of this year.

NO JOB TOO SMALL . . .
SASH - DOORS - FRAMES
CABINETS - COUNTERS
DETAILED MILLWORK
ROCKWOOL GRANULATED INSULATION
R. A. GREEN LUMBER
COMPANY LIMITED
2891 DOUGLAS PHONE G 7614

FREE ESTIMATES
on
Kitchen Cabinets
Door and Window Frames
Millwork
VARIETY WOOD PRODUCTS
635 MONTREAL ST.
Phone G 1833

NEW! IMPROVED
ODEX SOAP
1 Gets skin really clean
2 Banishes perspiration odor
3 Leaves body sweet and dainty
Odex makes a deep cleansing lather that is mild and gentle for face, hands and daily baths. Odex is ideal for family use.
AVOID OFFENDING —USE ODEX

SPECIFY
BAPCO
PURE PAINT
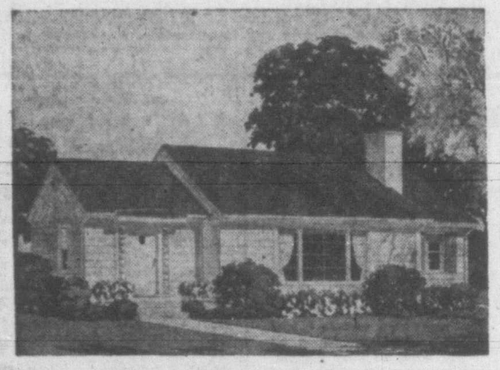
When planning your new home, specify the best—BAPCO PAINT PRODUCTS — for all interior and exterior painting.

BAPCO PURE PAINT

Gallon	Quart	½ Pint
$6.50	$1.95	60c

SHINGOLEEN
Gives life and lasting beauty to roofs, shingle side walls and roofs, lumber or fences.
Red, brown or black, gallon $3.50
Greens, gallon $4.20

BAPCO PORCH PAINT
Hard - wearing and lasting weatherproof Bapco Porch Paint.
Per gallon $6.50
Per quart $2.00

SATIN-GLO
FOR ALL INTERIORS
In Shades for Every Color Scheme

SATIN-GLO SATIN FINISH		SATIN-GLO ENAMEL	
Gallon	$6.35	Gallon	$7.50
¼	$1.85	¼	$2.25
1/16	60¢	1/16	70¢

FOR LARGER JOBS SEE YOUR PAINTER
Daily Delivery
PAINT SUPPLY CO. LTD.
719 Yates St. Phone B-3114
"The Satin-Glo Store"

There's only one roof for our money!

Genuine DUROID
Here's Why Paying for a house is tough enough, without fixing it as you go along. Our roof is Duroid—and it hasn't cost a cent for painting or repair.

In the beginning—we had a 66 foot lot, a little money and a big desire. Knowing that long years of payments lay ahead, we wanted our home to be worth owning by the time we'd paid in full.
Our contractor said, "Duroid will last."
Our friends said, "Duroid is bright and colorful."

And our uncle who loaned us some money said, "Duroid is a good buy."
They were *all* right! We've made the last payment and our roof is as good as new.
Remember . . . Genuine Duroid Shingles are made only by Sidney and best applied by a Master Craftsman.
Call Today, E 4131
Sidney PRODUCTS
Sidney ROOFING & PAPER CO. LTD.
VICTORIA • VANCOUVER

HEAT-SEAL INSULATION AND ROOFING (V.I.) LTD.
1216 BROAD ST. E MPIRE 5321
MASTER CRAFTSMEN
HOME ROOFING AND BUILDING PRODUCTS LTD.
3006 GOVERNMENT ST. G ARDEN 5421

IN THE NEW
PAINT
DEPARTMENT
M&M

BRING NEW BEAUTY TO YOUR ROOMS WITH..
Flite Casein Paint
No smell, no trouble, no fuss. In 9 lovely pastel shades.
Wesco
5-lb. Package $1.25

Smoothawal Spachtling Compound
Mixed with water to putty consistency to smooth out surface imperfections in plaster, wood, metal and brick. Saves time and makes better results. 1-lb. pkt. 25c

Cement-a-prime
An undercoat that ensures successful painting on masonry. 5-lb. pkt. 1.25

FOR INTERIOR WALLS AND CEILINGS
Wesco CASEIN FINISH
PASTE
The popular, magical one-coat waterpaint make-up for your rooms. Easy to mix and use. Dries odourless in an hour. Cleansable. 8 colours.
SPACE FOR DEALER'S NAME
Easy to mix, WESCO paste is quickly and easily applied and normally dries within an hour to a lovely velvet-like finish which is both durable and cleansable. Coverage of 1-qt. can mixed according to directions is 110 to 220 square feet. 1-qt. can 1.25

Boncote
Mixed with water it forms a beautiful waterproof coating for unpainted porous surfaces, including cement, stucco, brick and other masonry surfaces. Six colors and white.
5-lb. pkt. 1.25
90 Years Serving Victoria
Phone G 1111
M. LENNAN M. FEELY & PRIOR LIMITED
1400 BLOCK GOVERNMENT ST.
90 Years Growing With Victoria

TODAY'S STOCK QUOTATIONS

Closing Averages

Toronto closing averages:
Industrials ... 177.51, off .33
Golds ... 106.27, off 3.25
Base metals ... 96.35, off 1.15
Western oils ... 43.43, off .69
Sales, 1,131,000.

Montreal closing averages:
Industrials ... 121.70, off .30
Utilities ... 73.10, up .20
Golds ... 70.44, off .73
Papers ... 286.91, off 3.73
Sales, 115,700.

Dow Jones closing averages:
30 industrials 178.51, off 2.02
20 rails ... 45.53, off 0.97
15 utilities ... 36.47, off 0.13
65 stocks ... 63.43, off 0.76
Total sales, 840,000 shares.

New York

(By H. A. Humber Ltd.)

	Closing Bid
Allied Chemicals	180
American Can	93
American Tobacco	69-5
American Smelter	47
American Tel. and Tel.	143-3
Anaconda Copper	28-6
Atchison Topeka	85
B. and O. Railway	8-6
Bethlehem Steel	26-4
Canadian Pacific Railway	12-4
C. and O. Railway	31-1
Chrysler	51-2
Con. Edison	24-5
Douglas Aircraft	59
Du Pont	50-1
Eastman Kodak	42-1
Erie Railroad	10-4
General Foods	44-7
General Electric	37-1
General Motors	60-2
Goodyear Tire	40
Great Northern	36-2
Inter. Harvester	26-4
Inter. Nickel	27-7
Johns-Manville	39-6
Kennecott Copper	46-3
Loew's Theatre	17-2
New York Central	10-2
Northern Pacific	14-2
Pacific Gas Electric	32-6
Pennsylvania Railroad	14-7
Procter & Gamble	68-3
Radio	10-7
Republic Steel	19-4
Safeway Stores	24
Schenley Distillers	28
Standard Oil California	67-5
Standard Oil New Jersey	67-6
Sears Roebuck	41
Southern Pacific	39-4
Southern California Edison	32-3
Southern Railway	30
Union Carbide	39
Union Pacific	81
United Aircraft	21-2
United Corporation	4
U.S. Steel	22-1
Westinghouse Electric	24-5
Woolworth	47-6

Vancouver

(By Hagar Investments Ltd.)

	Bid	Asked
OILS—		
Anaconda	8	10
Anglo-Canadian	330	340
A.P. Con.	17	
Atlantic	68	
British Dominion	21	22
C. and E. Corp.	515	530
Calmont	29	31
Central Leduc		77
Commoil	35	--
Commonwealth	66	--
Dalhousie	33	--
East Leduc	18	--
Foothills	235	--
Globe Oil	47	50
Hargal	11½	12
Highwood Sarcee		10
Home Oil	1000	1025
Leduc West	63	67
McDougall Segur		10½
Okalta	142	150
Pacific Pete.	237	243
Royal Canadian	7¼	
Spooner	16	
Sunset		19
Superior	31	32½
Vanalta	19	23
Royalite	655	670
MINES—		
Bayonne Cons.	5½	7
Bralorne	1000	1050
Bridge River Con.	3	3½
Canusa Cariboo	9	12
Cariboo Gold	120	122
Congress	3½	4
George Copper	6	
Golconda	31	
Grandview	15	
Grull Wihksne	4¾	
Hedley Mascot	23½	25
Highland Belle	54	57
Island Mountain	120	125
Pacific Nickel	15	16
Pend Oreille	450	435
Pioneer Gold		360
Premier Border	3¼	4½
Privateer	21½	22
Quatsino Copper	5½	
Reeves McDonald	230	240
Sheep Creek	122	125
Silbak Premier	38	40
Taylor Bridge	37	40
Utica	8	
Vananda	15	16
Wellington	1	2
INDUSTRIALS—		
B.C. Turf	38	
Burrard Drydock A	775	
Canadian Western Lumber	325	3⅜
Capital Estates	1200	1235
Coast Breweries	325	330
H. R. MacMillan A	850	
Do. B	600	
Pacific Coyle	48	
Powell River	3850	3900
Sun Publishing	1650	
Westminster Paper A		900
Do. B	2⅝	300

Bonds: British 2½% Consols £72¼, British 3½% War Loans £94¾, British Fundings 4s 1960-1990 £107½.

Montreal

(By James Richardson & Sons)

	Bid	Asked
Can. Invest. Fund	--	500
Can. Bank of Comm.	24	24¼
Dominion Bank	24⅝	27
Imperial Bank	29½	--
Bank of Montreal	26	26¼
Bank of Nova Scotia	35½	35⅞
Royal Bank	25⅝	25½
Bank of Toronto	37½	--
Atlas Steel	9¼	9½
Abitibi com.	14⅛	14¼
Do. pfd.	18¾	18⅞
Algoma Steel	39	40
Aluminum com.	52	--
Do. pfd.	26½	26⅝
Asbestos Corp.	--	23½
Bathurst A	18¾	19
Bell Telephone	42⅝	42¾
Brazilian Tract.	20⅝	20⅝
B.A. Oil	24⅛	24¼
B.C. Forest Prod.	2¼	[illegible]
B.C. Power A	27⅛	27⅝
Brown com.	2⅝	2¾
Do. pfd.	76½	78
Bruck Mills A	15¼	15½
Do. B	4	--
Building Prod.	30½	31
Bulolo Gold	--	13
Can. Dom. Sugar	20¼	20¾
Can. Malting	45¾	47¼
Can. Nor. Power	10	11
Can. Steamships com.	14	14¼
Do. pfd.	36	37
Can. Cement	25¾	25⅞
Can. Breweries	21⅝	21⅛
Can. Bronze com.	20½	21⅛
Can. Car & Fdry. com.	11½	12⅝
Can. Celanese	21¾	22
Can. Dredge & Dock	20½	23
Can. Indus. Alcohol	9½	9¾
Can. Locomotive	27	28
C.P.R.	14⅝	14¾
Can. Vickers	62	68
Cockshutt Plow	12½	12¾
Comm. Alcohol	2½	2¾
Cons. Paper	16¼	16⅝
Consumers Glass	23½	24½
Distillers Seag.	18½	18⅝
Dom. Bridge	36½	36¾
Dom. Engineering	43	45
Dom. Found. & Steel	--	26¼
Dom. Woollens	11½	12½
Dom. Steel & Coal B	16¼	16⅝
Dom. Stores	27¾	--
Dom. Tar & Chem.	21	23
Dom. Textiles	11¼	11½
Donnacona Paper	24¾	25½
Dryden Paper	--	15
Eddy Paper	14	15
Electrolux	12¾	--
Famous Players	14	14¼
Fanny Farmer	35	36
Fleet Aircraft	145	150
Ford of Can. A	23½	23⅝
Foundation Co.	28½	29
Fraser Co. V.T.	20½	21
Gatineau Power	17	--
Gen. Steel Wares	15½	16
Gypsum Lime	14¾	15
Hamilton Bridge	9½	10½
Howard Smith	29	31
Imperial Oil	18	18⅛
Imperial Tobacco	13¾	14
Indus. Accept.	22½	23
Inter. Bronze Powder	4½	6
Inter. Nickel	31¾	31⅞
Inter. Paper	54⅝	55
Inter. Pete	8⅛	8½
Jamaica P.S.	12½	--
Lake of Woods	25½	26
Lowney, Walter M.	14½	14⅝
Maple Leaf com.	9	9⅛
Massey Harris com.	18	18⅛
Do. pfd.	23⅝	23½
McColl Front. com.	12⅝	12⅞
MacMillan A	8⅞	9¼
Do. B	6	6½
Minn. & Ont. Paper	13½	14
Mitchell, Robt.	18	--
Molsons Brew.	38¼	--
Montreal Loco.	18¼	18⅝
Moore Corp.	70	71
National Brew.	37½	38¼
National Drug	10	--
National Steel Car	18¼	18⅝
Ogilvie Flour	22⅝	--
Page Hersey	--	44½
Powell River	38⅝	39
Power Corp.	14½	15
Price Bros.	50½	52
Quebec Power	16	16¼
St. Law. Corp. 1st pfd.	--	20½
St. Law. Paper 1st pfd.	70¾	72½
Sick's Brew.	--	18¼
Southam Co.	19¾	20¼
South. Can. Power	17	17¾
Standard Chem.	7¾	8
Steel of Can.	84	85
Taylor P. & C. com.	9¼	9¾
Do. pfd.	9½	10
United Steel	6¾	6¼
Walker Gooderham com.	29	29¼
Westel Prod.	39	40½
Winnipeg Elec. com.	33½	34

Preferred Stocks

(By T. H. Burns & Co. Ltd.)

	%	Bid	Asked
Abitibi ($1.50)		18⅝	19
A-C Tel. ($50 par)	4½	43	44
B.A. Oil ($25 par)	3¾	25	25½
B.C. Electric	4	87½	87¾
Do.	4½	98½	99⅛
B.C. Telephone	6	114	
Do.	4¾	103¼	104½
Blue Ribbon	5	50¼	54
Calgary Power	4	94	
Can. Bread	4½		86¼
Can. Bronze	5	102	
Can. Celanese ($1.75)		37	39
Can. Utilities	5	98¾	100¼
C.W. Nat. Gas ($25 par)	4	18¼	19¾
Dom. Malting	5	100½	
Donnacona	4½	87	90
Fraser	4¾		98
Gatineau	5½	110	111
G.S. Wares	5	100	103
Howard Smith ($50 par)		42½	44½
Imp. Tobacco ($25 par)	4	25½	
Nat. Grocers ($1.50)		27⅝	28
Ottawa Power	5	102	103
Power Corp.	6	110	
Price Bros.	4	95¾	98½
Simpsons	4½	94¼	95½
Geo. Weston	4½	97	97½

London Market

LONDON (Reuter)—Closing quotes: Babcockk & Wilcox 56s 9d, Boots Pure Drug 49s 4½d, Canadian Pacific $18 27-32 (ex-dividend), Central Mining £22½, Consolidated Goldfields 66s, Courtaulds 34s, Hudson's Bay Co. 78s 7½d, Imperial Chemical 42s 1½d, Imperial Tobacco 102s 6d, Metal Box 92s, Mexican Eagle 13s 6d, Rand Mines 127s 6d.

Toronto

(By A. E. Ames & Co.)

INDUSTRIALS—	Bid	Asked
Abitibi P. and P. Co. Ltd. pfd.	18⅝	18¾
Aluminum Ltd.	52	52½
Alum. Co. of Canada 4% pfd.	25⅝	26
Ashdown Hardware A	12	12¼
Beatty Bros. com.	14	--
Bell Telephone	42⅝	42½
Brazilian T. L. and P.	20⅝	20½
B.A. Oil	24⅛	24¼
Do. pfd.	25	25¼
B.C. Electric Co. pfd.	87½	87¾
B.C. Power A	27½	27⅝
Bruck Mills A	15¼	18
Building Products	30½	31
Burlington Steel	13	13¼
Canada and Dominion Sugar	20¼	21
Canada Steamship Lines pfd.	36½	37¼
Canadian Breweries	21½	21⅞
Canadian Industries Ltd.	19½	21
Canadian Pacific Railway	14⅝	14⅝
Cons. M. and S.	[illegible]	[illegible]
Cons. Paper Corp.	16¼	16⅝
Cosmos Imperial Mills	14⅛	
Distillers Seagram com.	18½	18⅝
Dom. Bridge	36⅝	37
Dom. F. and S. Ltd.	23⅝	23¾
Dom. Stores Ltd.	27½	27¾
Ford A of Canada	23⅝	23½
Imperial Oil	18	18⅛
Imperial Tobacco	13¾	13⅞
Do. 4% pfd.	25½	25¾
Inter. Metal Indus. 4½% pfd.	100½	100¾
Do. Class A	22¼	24
Inter. Nickel	31¾	31⅞
Inter. Petroleum	8⅛	8⅝
Loblaw A	28	28½
McColl Frontenac 4% pfd.	92	94
Do. com.	12½	12¾
Montreal Locomotive Works	18	18½
Monarch Knitting Co. Ltd.		11
National Hosiery A	16½	
National Steel Car	18¼	18½
Page Hersey Tubes	44	44½
Powell River Co.	38½	39
Russell Indus. Ltd.	16¼	16½
Shawinigan W. and P.	23½	24¾
Sheas' Breweries	12⅝	12½
Sicks' Breweries Ltd.	17⅝	18¼
Simpson's Ltd. A	24	24½
Do. B	22	22⅝
Southam Co. com.	20	20¾
Steel of Canada pfd.	82½	83½
Steel of Canada	84½	85½
Union Gas	14½	14⅝
United Fuel A pfd.	51	55
Walker G. & W.	29	29¼

(By Hagar Investments Ltd.)

	Bid	Asked
Akaitcho	.73	.75
Anglo-Canadian	3.35	3.40
Amalg. Larder	.23	.25
Aubelle	.07	.09
Aumaque	.17	.19
Aunor	3.45	3.50
Beatty	.62	.63
Bevcourt	.27	.29
Bidgood Kirkland	.04¾	.05
Bobjo	.14	.16
Bralorne	10½	10.25
Broulan	.39	.40
Buffalo Addison	.20	.21
Buffalo Ankerite	2.25	2.30
Base Metals	.34	.36
Campbell Red Lake	3.15	3.25
Castle Treth	1.65	1.70
Canadian Malartic	.75	.80
C. and E. Corp.	5.15	5.30
Central Patricia	1.10	1.15
Chesterville	1.95	2.00
Cochenour Willans	2.75	2.77
Coin Lake	.27	.30
Colomac	.04½	
Conwest	1.13	1.17
Cons. Smelters	97.00	97.50
Croinor	.56	.58
Crowshore Pat.	.09	.11
Dome Mines	19.75	20.00
Donalda	.56	.58
Duquesne	.57	.60
East Malartic	2.45	2.50
East Sullivan	2.35	2.40
Elder	.43	.47
Eldona	.65	.67
Eureka	.35	.38
Falconbridge	3.70	3.75
Probisher	2.25	2.30
Giant Yellowknife	6.75	6.80
Gods Lake	.41	.42
Golden Gate	.04½	.05
Golden Man.	1.83	1.87
Gulf Lead	.10	.12
Harricana	.07	.07½
Hardrockk	.27	.30
Hasaga	.53	.57
Heva Cad.	.10	.11
Hollinger	10.50	10.75
Hosco	.16½	.17
Howey Gold	.32	.34
Hudson Bay Mining	44.50	45.00
Indian Lake	.04½	.05
Inspiration	.43	.47
Inter. Uranium	.21	.23
New Jason	.62	.65
Joliet Quebec	.47	.50
Kerr Addison	18.25	18.50
Kirkland Lake	1.48	1.50
Labrador	4.00	4.10
Lake Duff	.80	.83
Lakeshore	15.00	15.25
Lamaque	6.85	7.10
Leitch Gold	1.19	1.21
Little Long Lac	.70	.72
Lingman Lake	.43	.47
Louvicourt	.15	.16
Madsen Red Lake	2.95	3.00
Macassa	2.55	2.60
Marcus	.12	.15
Malartic Goldfields	2.80	2.85
McDonald	.40	.42
McIntyre	65.00	65.50
McKenzie Red Lake	.55	.57
McLeod Cockshutt	1.25	1.30
Moneta	.43	.47
Negus	2.30	2.35
Nipissing	.93	1.03
Normetal	2.45	2.50
Northern Canada	.48	.54
Noranda	57.50	58.00
Okalta	1.43	1.47
O'Brien Gold	1.80	1.85
Orlac	.08	.10
New Calumet	1.20	1.22
Osisko Lake	.92	.97
Pamour Porc.	1.30	1.35
Paymaster	.35	.36
Perron Gold	.70	.75
Pickle Crow	2.25	2.30
Powell Rouyn	.83	.87
Preston	1.70	1.75
Quemont	15.50	16.00
San Antonio	4.40	4.50
Senator	.42	.42½
Sheep Creek	1.25	1.30
Sherritt Gordon	2.30	2.35
Sigma	8.75	9.00
Siscoe Gold	.29	.30
Sladen Malartic	.47	.50
Steeprock	1.60	1.65
Sullivan	1.65	1.70
Sylvanite	1.80	1.85
Teck Hughes	3.30	3.40
Toburn	.65	.70
Trans. Cont. Resources	.60	.61
Upper Canada	2.50	2.55
Ventures	5.25	5.50
Waite Amulet	9.00	9.10
Wright Hargreaves	2.43	2.47
Lake Wasa	.47	.50
Yellowknife Bear	1.02	1.03
Bulolo		13.00
Nechi	.80	--
Pato	3.90	--
Placer	13.75	--

Grain

Winnipeg

(By H. A. Humber Ltd.)

	Open	High	Low	Close
Rye—				
October	130⅝	131½	129⅝	130⅝
December	131⅝	132¼	130½	132¼
May	136½	136½	135	136¼
Oats—				
October	73½	73½	72⅞	73
December	71¼	71¼	70½	70⅝
May	70⅝	70⅝	70⅛	70½
Barley—				
October	121	121¼	120⅝	121¼
December	116¼	116⅝	115½	116⅝
May	113	113¼	112⅝	113⅛

Cash Grain Close
Oats—No. 2 cw. 73¾, track 68.
Barley—No. 2 cw. 127¼, track 131¼.
Rye—No. 2 cw. 129⅝, track 129⅝.

Chicago

(By H. A. Humber Ltd.)

	Open	High	Low	Close
Wheat—				
September	199⅝	201½	199⅛	201⅛
December	204	205½	203½	205¼
May	201¼	202⅝	201	202
Corn—				
September	122½	123¼	121⅝	123
December	113½	114	113⅛	113⅞
May	118½	119⅛	117⅝	119
Oats—				
September	65⅝	66	65¼	66
December	65⅝	65⅝	65	65½
May	62⅝	62⅝	61⅝	62⅛
Rye—				
September	143¼	144⅛	141⅞	144⅛
December	147	148	145¼	147½
May	150	151¼	148⅝	150⅝

City Egg Prices

The following egg prices are now in effect:

To producers—	
Grade A large	56c
Grade A medium	54c
Pullets	39c
Grade B	37c
Wholesale price to retailers—	
Grade A large	63c
Grade A medium	61c
Pullets	46c
Grade B	44c

1855 1949

714 FORT ST. Just Above Douglas

2% INTEREST ON SAVINGS DEPOSITS
WITH FULL CHECKING PRIVILEGES

Canada Permanent Mortgage Corporation
A. G. STYLES, Victoria Branch Manager

T. H. BURNS & Co. Ltd.
620 VIEW STREET
G-8157

RECORD PRODUCTION
It is reported that 1949 production of sugar will exceed any previous year. We recommend the shares of B.C. SUGAR REFINERY LTD., to yield over 4½%.

A. E. Ames & Co.
Limited
Investment Securities
Royal Trust Building • 612 View Street, Victoria, B.C.
Telephone: E 4171
TORONTO MONTREAL WINNIPEG VANCOUVER NEW YORK LONDON, ENG.

Alberta Oil Estimates May Multiply World Reserves

LAKE SUCCESS, N.Y. (CP)—A U.S. scientist believes oil deposits in northern Alberta may prove at least several times greater than present world estimates of petroleum reserves.

A. I. Levorsen, dean of the School of Minerology at Stamford University, Calif., said Monday there may be other comparable deposits hidden under the Dominion's western plains.

He spoke before some 450 experts from 45 countries of the United Nations' scientific conference on conservation and utilization of resources.

In a world review of estimates of undiscovered petroleum reserves, Levorsen said known world reserves are about 70,000,000,000 barrels.

He said the Athabaska tar-sand deposit of northern Alberta had been estimated to contain 100,000,000,000 to 300,000,000,000 barrels of petroleum in an area of 8,000 square miles.

"It is not economical to operate at present since it is far removed from the markets and the oil-sand has to be obtained by mining methods," Levorsen said.

"With more information, we may some day, therefore, multiply our present world estimates of petroleum several times in this one region alone."

Dr. G. C. Monture, chief of the mineral resources division of Canada's Mines and Resources Department, commenting to a reporter on Levorsen's address, listed these additional difficulties against using the Athabaska reserves:

1. Extracting the petroleum from the oil.
2. Transportation.
3. Distance from markets.

WORK IN LABORATORIES

Dr. Monture added, however, that laboratory work on solving the first problem is under way in Canada and the United States.

Levorsen said the "free enterprise system is the most effective in the successful search for new petroleum deposits."

"There seems to be ample evidence of the abundance of undiscovered petroleum reserves in the world in terms of the future needs of the world," he said. "Experience suggests that failure of discovery is more often the result of failure to provide a healthy political and economic climate than it is a failure of technology."

The scientists and administrators—including 25 from Canada, led by Dr. Hugh L. Keenleyside, Deputy Minister of Mines and Resources—are exchanging ideas and experiences for raising living standards around the world.

Praises Canadian Railways

Canadian railways were highly praised by L. C. Sprague, president of the Minneapolis and St. Louis Railway Company, visiting Victoria today.

Mr. Sprague, who is accompanied by his wife and daughter, Geraldine, said he had nothing but "admiration" for the Canadian railway systems which, despite many handicaps, were able to give the public a highly efficient service.

The steam-operated locomotive would soon be obsolete, he said. Many new types of railway locomotives, such as the gas-turbine and steam-turbine electric types, were in the process of being developed.

Mr. Sprague said his company was now employing diesel freight locomotives because they were more efficient in every way.

"They can be operated 90 per cent of the time," he pointed out. "They don't have to stop for water or coal."

He pointed out that on one line between St. Louis and Minneapolis, 62 diesel engines were doing what 170 coal locomotives used to do before they were replaced.

"Railway traffic had declined somewhat throughout the United States as compared with 1948," he said. This had been more keenly felt in industrial areas than in agricultural districts.

The railwayman, who takes an interest in astronomy, said he was pleased with his visit to the Dominion Observatory in Saanich.

Board Certifies C.C.L. Union For Yarrows Machinists

The Labor Relations Board formally announced today that the Machinists, Fitters and Helpers Union Local 3 (C.C.L.) had been certified as bargaining agent for machinists, engine fitters and helpers employed by Yarrows Ltd., Esquimalt.

The certification was one of several announced today by the board. Among the others were:

General Truck Drivers and Helpers Union Local 31 (A.F.L.) for truck drivers and helpers employed by Alert Service Transfer Co. Ltd., Victoria.

International Woodworkers of America Local 1-80 (C.I.O.-C.C.L.) for employees at the logging and loading operation of R. N. Liebel, Lake Cowichan.

Bakery and Confectionery Workers International Union Local 468 (A.F.L.) for employees of Wellington Nanaimo Distributors Ltd., Wellington, employed in production and preparation of the firm's products.

Vancouver Island Drivers Division 234, C.B. of R.E. (C.C.L.), employed as despatchers and mechanics by the Nanaimo City Taxi Ltd., Nanaimo.

Woodworkers' Industrial Union of Canada Local 71 for employees of Western Logging Co. Ltd., Forward Harbor.

Man Struck By Own Automobile

D. W. Barker, 1015 Wollaston Street, Esquimalt, was taken to Jubilee Hospital by Esquimalt police this morning, suffering from a possible fractured leg.

Barker had backed his car out of the garage and left it parked at the top of a ramp while he went to close the garage doors.

The brakes failed and the car rolled down, striking Barker.

Takes Court's Hint

Steve Povarchook, no fixed address, took advantage of a 24-hour floater given him in city police court Monday, and left the city.

Povarchook, picked up by police during the week-end and charged with vagrancy, was allowed out on his own recognizance yesterday and told to appear in court today.

When called in court this morning, however, he did not appear. A warrant for his arrest was issued.

Hit By Foul Ball

Condition of Mrs. Margaret Leheim, 391 Kinver Street, who was struck Monday night by a foul ball, hit into the stands at Royal Athletic Park, was reported satisfactory today.

Mrs. Leheim was taken to Jubilee Hospital by police ambulance for observation after the accident but was later released.

Second Stage In Power Development Nears Completion

Second stage in the John Hart Power Development at Campbell River will be completed within a few weeks when the first two units in the main powerhouse are cleaned, S. R. Weston, B.C. Power Commission chairman said today.

The third and fourth generating units in the power plant have been installed and altogether the four units will bring the total capacity to 112,000 horsepower.

However, the commission will not consider the job complete until the first two units are cleaned, since they absorbed a considerable amount of dust in the installation of the third and fourth units.

Water is now flowing through the new Ladore Falls storage dam at the development.

To block the tunnel built to divert the course of Campbell River while the Ladore Falls dam was being constructed, a coffer dam was erected. Later the tunnel will be plugged with concrete.

Veteran In C.P.R. Service Dies Here

A veteran of service with the Canadian Pacific Railway Co., Francis Xavier O'Neill, a resident of Victoria for the last 38 years, died Sunday, at the age of 58.

A native of Leeds, Eng., Mr. O'Neill came to Canada in 1903, where he entered the service of the C.P.R. at Montreal. He served there until 1911 and then moved to Victoria where he continued with the company until the time of his death.

He was a member of the Knights of Columbus, Victoria Council.

Another case of small change being stolen from a milk bottle was reported to city police today. Mrs. J. I. Knowles, 2559 Empire Street, phoned police after discovering 19 cents had been taken from a milk bottle left overnight on her front porch.

See It . . . Drive It . . . Own It
THE STUDEBAKER CHAMPION
Now made in Studebaker's new Canadian Plant, which means prompt delivery on certain models.
JAMESON MOTORS LTD.
Sales and Service Headquarters for Studebaker Cars and Trucks
740-752 BROUGHTON ST. G 8353

Island Lumber For South Seas

It looks as though the best way to make that much-dreamed of trip to the South Seas is to be nothing more than a length of lumber.

Unlike many Victorians who want to, but never will make the trip, 340,000 board feet of Vancouver Island Lumber will be en route there shortly, according to Ken Briggs, of King Bros. Ltd., shipping agents.

Mr. Briggs reports the Norwegian Mv. Thorscape is at Ogden Point docks today loading lumber for Apia, Suva and Noumea, in the South Pacific.

Mr. Briggs also reports the freighter Fort Henley, which left here at 11 Monday night after loading 540,000 board feet of lumber, now is at Cowichan Bay loading an additional 335,000 feet for the southern continent. She is due back in Victoria Sunday to load a further 660,000 feet, after which she will sail for sea.

Italian Ss. Fides is due at Cowichan Bay Wednesday morning to load 675,000 feet of lumber for South Africa, and Greek Ss. Leontios is due in Victoria Friday to load 312,000 feet of lumber for the U.S. Atlantic seaboard.

PROMOTED—A. M. Shield, district freight agent for Canadian Pacific Railway in Vancouver from 1944 to 1946, who has been promoted to general freight agent, sales and service, Toronto, from where he will supervise the railway's Ontario and Algoma districts. Mr. Shield left his B.C. post in 1946 to become divisional freight agent in Winnipeg, and in 1948 took over as general freight agent. He is well known in transportation circles here.

North Tuna Running But Catches Small

PRINCE RUPERT (CP)—The long-awaited tuna run on the north coast came at the week-end but catches among the few boats on the ground were small, according to initial reports from the fisheries protection vessel Kitimaat.

First official report, received Monday said a large body of fish had been discovered 30 miles west of Marble Island at the western entrance of skidegate Channel. Reports of smaller bodies of albacore were circulated among the few fishing boats in that area on Saturday.

Once they begin to bite, it is expected that large catches will result.

To Appoint Second Ship Inspector Here

Federal government has issued its approval of the appointment of a second steamship inspector for the city, it was announced today at a board of directors meeting of the Victoria Chamber of Commerce.

In a letter from J. C. Lessard, deputy minister of transport at Ottawa, it was revealed that as a result of examinations for steamship inspectors held in July, the department will appoint a second official for Victoria.

$100,000 Cannery Fire

CORDOVA, Alaska (AP) — A spectacular early morning fire Monday destroyed two small canneries at an estimated loss of $100,000. The fire was considered a heavy blow to Cordova because of the loss of employment.

George McLean Haslam, 714 Humboldt Street, reported to city police early this morning that while his car was parked on Fisgard Street Monday night, between Store and Government Streets, two front windows were cracked and a rear window broken. Police investigated and found a beer bottle in the rear of the vehicle, which they believed caused the damage.

Commission To Hold Meetings On Halibut

A series of six meetings to discuss halibut fishery matters will be held by the International Fisheries Commission in Pacific northwest cities between Sept. 23 and Oct. 1.

A meeting will be held in Vancouver Sept. 26, another in Prince Rupert Sept. 28, and three others at Ketchikan, Petersburgh and Juneau, Alaska, on Sept. 29, 30 and Oct. 1, respectively.

The meetings are being held to gain opinions on proposals for a split fishing season in the halibut fishery, by which the season could be lengthened and the available supply of halibut increased.

Any organization or person wishing to make representation in this respect is asked to communicate with the commission.

Record Salmon Haul Reported In Alaska

WRANGELL, Alaska (AP)—A record haul of 55,500 pink salmon valued at more than $20,000 was reported Monday by the A.R.B. Packing Co. fishing boat No. 6, skippered by Capt. William Willard.

More than 18 hours were required to seine and complete the haul with the assistance of two other seiners, the Sanco and Eagle out of Wrangell.

The entire load was taken to Ketchikan Cannery. It was the largest haul reported taken anywhere in Alaska this season and perhaps the largest in many years.

NOT LONG TO GO—

In just two weeks School Opens. But you should be ready with all your supplies when it DOES. So avoid the rush . . . avoid disappointment and delay, by buying what you need NOW.

BOOKS
PENCILS
NOTE PADS
INK and ERASERS
LOOSE LEAF BINDERS

And these are just a few of the scores of items we have in stock.

Buy TODAY!

PRINTERS—STATIONERS

DIGGONISM: Too many people don't know what to say . . . then say it.

Diggon's! GOVERNMENT STREET

Salt Spring Island Ferry Service
SUMMER SCHEDULE
Effective May 21

DAILY EXCEPT WEDNESDAY

Lv. Fulford	Lv. Swartz Bay
8.15 a.m.	9.15 a.m.
10.00 a.m.	11.00 a.m.
4.00 p.m.	5.00 p.m.
6.00 p.m.	7.00 p.m.

WEDNESDAY SERVICE

Lv. Fulford	Lv. Swartz Bay
8.15 a.m.	6.30 p.m.

GULF ISLAND FERRY CO. LTD.
Telephone E 1177

MEN'S WORK PANTS
Tough wearing cottonades, semi-dress in dark shades . . . assorted patterns . . . belt loops . . . five pockets . . . finished cuff bottoms. Sizes 30 to 38 ... $2.95
The "WAREHOUSE"
1110 GOVERNMENT STREET 1420 DOUGLAS STREET

DO YOU KNOW—

THAT 7 OUT OF 10 CHIMNEYS FAIL TO DRAW PROPERLY?

Do you know that at some time or another, 7 out of 10 chimneys FAIL to "draw" properly? That without the draft created by the chimney's "drawing" power, the fire chokes, gasps, and fights to stay alive? The result often shows itself in the form of high fuel bills . . . smoky, dirty fires . . . and unsatisfactory service. A clean, bright, "hot" fire is assured ONLY when the chimney is able to draw an even flow of combustion air THROUGH THE BURNER.

HERE'S WHY SOME CHIMNEYS CAUSE TROUBLE

Overhanging trees and adjoining roofs that are higher than the top of the chimney frequently cause down drafts that impair the natural "pull" of the chimney.

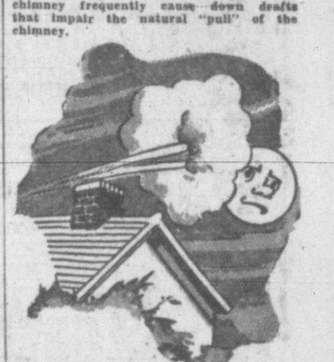

Strong winds, air currents and low-hanging clouds blanket the chimney and cause wide variations in the normal "draw." This results in a very unstable fire, QUAKERTROL corrects this condition.

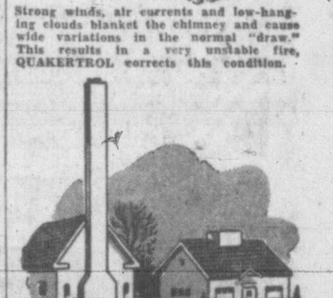

Draft is influenced by the height and width of the chimney. Too high a chimney causes a powerful "up" draft which draws the heat of the fire up the chimney. Short chimneys produce a "weak" draft and sometimes fail to draw enough air through the burner to permit the fire to burn properly. QUAKERTROL overcomes these deficiences . . . assures the right draft.

Dirt, twigs, paper, nests and other materials that partially obstruct the chimney and reduce its drawing power, result in smoky, sooty fires. QUAKERTROL produces the needed draft even under such adverse conditions.

QUAKER GIVES CLEANER HEAT AT LOWER COST

NO CHIMNEY TROUBLES WITH "QUAKERTROL"

QUAKERTROL creates its own draft . . . automatically delivers the right amount of air . . . never smokes, soots or wastes fuel. That's because QUAKERTROL produces and regulates the volume of air being fed to the fire. A big fire for cold days needs more air than a small fire for mild days. QUAKERTROL automatically adjusts the flow of air to just the right amount needed for every size fire. That means cleaner heat . . . MORE heat from each gallon of oil burned.

PRICE
249.75
(Plus Installation)
"MONTHS TO PAY"
SEE IT IN OPERATION AT
HUMBER'S
FURNITURE WAREHOUSE
VIEW BELOW GOVT.
Behind Churchill Hotel

OUR BOARDING HOUSE

OUT OUR WAY

WASH TUBBS

KERRY DRAKE

AROUND HOME

BUGS BUNNY

VIC FLINT

THE SAINT

OZARK IKE

PRISCILLA'S POP

BOOTS

DOTTY DRIPPLE

FRECKLES

FUNNY BUSINESS By Hershberger

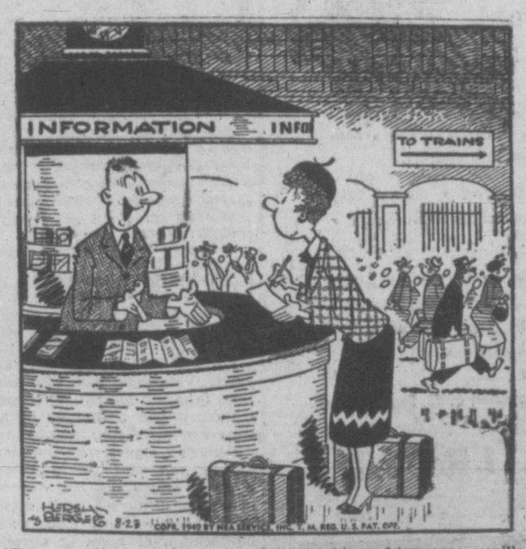

"Two cups of sugar, three cups of flour, whites of two eggs, vanilla flavoring—stir and place in oven at 350 degrees!"

CARNIVAL By Dick Turner

"It's really almost too expensive to wear outside the house—there's a $5,000 reward on it!"

MR AND MRS ALLEY OOP

How to Make ICED TEA

Make tea double strength and while still hot pour into glasses filled with cracked ice . . . Add sugar and lemon to taste.

"SALADA"

WOOD ★ SPECIAL ★ WOOD

EDGINGS AND LUMBER CUT INTO 12-INCH LENGTHS
Easily Split — Good for Kitchen, Kindling, Heater, etc.

2 cords $6.50 4 cords $12.00

O.K. FUEL--760 TOPAZ--G 2452

WORKING is actually fun when you're feeling fit! So keep clean inside. Try the ANDREWS way to "inner cleanliness". You'll find a new spring in your step . . . a brighter twinkle in your eye. Here's how sparkling, bubbling ANDREWS LIVER SALT does its healthful work:

FIRST . . . ANDREWS cleans and refreshes the mouth and tongue.

NEXT . . . ANDREWS sweetens sour stomach and corrects excess stomach acidity.

THEN . . . ANDREWS works on the liver to check biliousness.

FINALLY . . . To complete your Inner Cleanliness, ANDREWS gently cleans the bowels. It sweeps away trouble-making poisons, corrects temporary constipation.

Try ANDREWS LIVER SALT tomorrow morning. Get a package now. And insist on getting *real* ANDREWS . . . not a substitute.

THE IDEAL FORM OF LAXATIVE

ANDREWS LIVER SALT

WORLD'S LARGEST SELLER

INNER CLEANLINESS HELPS KEEP YOU FIT!

TB Survey By X-Ray Units Carried Out Among Eskimos

By GEORGE A. DOBIE

EDMONTON (BUP) — While the Indian population of Canada is now on the upswing, medical science is embarked on a battle to save the Eskimos of the remote Arctic from extinction.

"Unless we can get rid of tuberculosis and other diseases they will be wiped out," warns Dr. Herbert Meltzer, medical supervisor of the Charles Camsell Indian Hospital, largest Indian hospital in western Canada.

He discloses that TB X-rays were conducted among Eskimos along the shores of the western Arctic Ocean for the first time this year and it was planned to continue them next year.

"The decline in the Eskimo population has been evident for some time, ever since the white man started to move more and more into the unconquered northland," he declared.

SUFFER FROM CONTACTS

"White man's diseases were unknown to the Eskimo," he added, "and when they come in contact with them, they are highly susceptible."

He told of a rash of colds among Eskimos at Aklavik, Northwest Territories, immediately following the arrival of every aircraft.

He estimated the present population of the Eskimos in the western Arctic at 2,500, but added there was no official information on which to base the figure as "many are members of nomadic tribes."

Surveys at Cambridge Bay, Northwest Territories, disclosed that 54 of 73 Eskimos suffered from lung diseases of one kind or another. Most were believed suffering from influenza, he said, but further examinations would be required to establish this definitely.

Of 219 Eskimos at Coppermine, on the shore of the western Arctic, 25 were found to be active TB cases, an extremely high figure compared with incidence of the disease among other people.

About eight of them will be flown to Edmonton for treatment, Dr. Meltzer added, while other active cases will be sent to hospital at Aklavik, and cases belived to be active will be brought under direct care of local nurses until proved one way or the other.

Dr. John Callahan, veteran northern doctor employed by the federal government's Indian health services branch, conducted the X-ray survey among the Eskimos, traveling by plane in the remote region.

Dr. Meltzer said incidence of TB at Coppermine was not of epidemic proportions. There was no area on the continent where it was that serious.

LOSING GROUND

Similar to the plight of the Eskimos of today, the Indians were rapidly being killed off by white man's diseases for which they had no resistance at the turn of the century, Dr. Meltzer said.

But today they were growing in numbers, mainly because of medical treatment and growing resistance to the diseases.

The rise in Indian population was larger in Alberta than in any other part of Canada, Dr. Meltzer said, amounting to about 6 per cent annually. Every Indian district in the province reported gains.

Dr. Meltzer said three TB X-ray units operated from Alberta's southern border to the Arctic Ocean this year, covering the largest area in history. Approximately 20,000 people, mainly Indians and Eskimos, many in remote areas requiring transportation of X-ray units by boat and plane, would be covered by the time the year is out.

It was planned to continue the program next year, with increase of staff.

23 Years Ago Today Valentino Of Movies Died

By BOB THOMAS

HOLLYWOOD (AP)—Rudolph Valentino died 23 years ago today, releasing a world-wide flood of feminine tears.

There still are many in Hollywood who knew and worked with the fabulous Latin lover, who would be 54 now if he had lived.

There is Rex Ingram, the famed director who made Valentino a star by choosing him for "The Four Horsemen of the Apocalypse."

"We wanted Antonio Moreno for the role," recalled Ingram, who retired from films 15 years ago because of ill health, "but we couldn't get him. I remembered a young actor who had given me a couple of pictures of himself when he left Universal.

HE WAS LUCKY, TOO

"It was a role that would have made anyone a star. But Valentino was also lucky to hit the American public at the right time. It happened that women were tired of the collar-ad kind of man and yearned for the Valentino type."

Valentino was fool-proof to photograph, except that he couldn't be shot with both ears showing; somehow they didn't look right. The star's left eye was weak and a drooping eyelid was a big factor in his appeal to women, Ingram added.

OTHER MEMORIES

Mack Sennett remembered seeing Valentino dance in a beach spot on Long Island around 1912. "He looked like a typical gigolo with sleek hair then," said the comedy producer. "I never thought he'd become a star."

The Canadian-born Sennett added that women were wild about Valentino, but men hated him—"jealousy, I guess."

"He was a great actor," said director Sam Wood. "He could project thought without the use of dialogue. Yes, Rudy had a great appeal; there's never been anyone to fill his shoes."

Italian Prunes, Crab Apples Arrive

Housewives who have not yet put up preserves or made jellies for the winter months will be pleased to learn that large shipments of Italian prunes and crab apples have arrived in the city.

For the fruit menu, daily shipments of Okanagan peaches, Rochesters and Three B's are reaching here and a large shipment of Oregon gravenstine apples is expected today. A carload of California oranges, lemons and grapefruit arrived in Victoria over the week-end and there is still a good supply of bananas on hand as well as Okanagan Bartlett pears and grapes.

Also arriving here this week was a shipment of Yakima Spanish onions. On the scarce list at present are cantaloupes. A local wholesale firm stated that they could not get nearly enough to meet the demand.

Can Send Apples To Great Britain Now

For the first time in several years, Victorians will now be able to send apples to Great Britain, it was announced by a local wholesale firm Monday.

Canadian apples may now be sent to families in England, Scotland and Wales and orders may be placed in any local retail store, it was learned. There was no mention of allowing apples to be sent to Ireland, however.

Commerce Chamber Advises Leaders Weigh Statements

By Canadian Press

Even as business news comes from the United States in a brighter hue than some weeks ago there is word of caution on the weight, or otherwise, of the psychological factor in bringing on economic slumps.

This is contained in the July-August news letter of the Canadian Chamber of Commerce, which notes that while there seems no accurate way of assessing the strength of the psychological factor, that same factor nonetheless can restrict necessary economic expansion.

In short the news letter cautions against panicky thinking on the part of the public and stresses for businessmen that they "particularly" have a duty to be sure their public statements do not inspire panic.

"This is not to suggest that they should present a falsely optimistic picture, but only that they must take care not to paint an unduly pessimisic one," says the news letter.

"The remarks of business leaders about economic conditions naturally carry very great weight and for this reason they should in the public interest give at least as careful consideration to their public statements at this time as do any of the political leaders."

To boolster this caution the Chamber of Commerce pointed to Finance Minister Abbott's remarks to this year's graduating class at McGill University, when he said:

"We are in danger of being ridden by our fears—fear of a depression, fear of another war, fear of Communism and so on. Now these are real enough dangers and I am not by any means advocating an attitude of Pollyanna optimism toward them. But these fears must not be allowed to become mainsprings of our action."

Ancient Acts Of Law Still Valid Here

Some ancient acts of law that seem absurd today were quoted to members of the Victoria Gyro Club at a luncheon at the Empress Hotel Monday by Jack Ruttan, local lawyer, in an address entitled "The Law is an Ass."

One of the laws, still in force today although seldom observed, Mr. Ruttan said, was the Sunday Observance Act. Under this law, anyone playing baseball or golf could be punished by law and fined three shillings and fourpence. Failure to pay the fine would mean the accused could be placed in public stocks for three hours.

Doing business for remuneration or hunting and killing game was also punishable by law if practiced on a Sunday the speaker stated.

Says Italy Wanted As New Defence Base

VANCOUVER (CP) — The United States and Canada are pumping money into Italy to prepare her as an operational base against Russia in future wars, an Italian skipper said here Monday.

Capt. U. Sevia of Genoa, master of the Italian freighter Fides, now in Vancouver, said Italy has no intention of becoming involved in another war and resents Marshall Plan aid.

"We have seen the advantages of neutrality from Spain, our southern neighbor, and we do not intend to go to war again," he said.

The Greeks adopted the use of the sundial from the Babylonians.

checks perspiration

STOPS Offending Odor effectively — gently

Always creamy, smooth. Harmless to normal skin . . . even to filmy, fragile fabrics.

25¢ 39¢ 59¢

STAYS MOIST IN JAR

To the EAST
The Travelers' Choice...
UNION PACIFIC

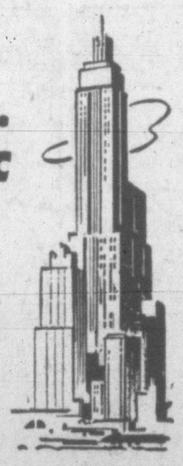

CAREFREE, comfortable, relaxed, you speed on your way. By Pullman or coach, you'll enjoy air-conditioned comfort . . . delicious meals . . . fast, convenient schedules. Union Pacific offers you excellent service . . . low fares.

DAILY DEPARTURES EAST

Streamliner "CITY OF PORTLAND" Through from Portland to Chicago . . . fast schedule . . . early arrival . . . stewardess service.

"PORTLAND ROSE" • Denver • Kansas City • Omaha • Chicago . . . connections to St. Louis • Texas • East • Southwest.

"IDAHOAN" Denver • Kansas City • St. Louis • East • Southwest. Through cars from Portland connecting with "City of St. Louis" Streamliner.

(All schedules standard time)

Visit SUN VALLEY to or from the East

Let us help you plan your next trip East

UNION PACIFIC TICKET OFFICE, 1300 4th Ave. at University. Phone ELliott 6933, Seattle, Wash.

UNION PACIFIC RAILROAD

Road of the Streamliners

Half-Day Savings at The BAY

WEDNESDAY STORE HOURS: 9 A.M. TO 12 NOON

CHINA — METAL AND POTTERY LAMPS — HALF PRICE

7 Reg. 9.95 **4.95** | 2 Reg. 19.50 **9.75** | 4 Reg. 15.00 **7.50** | 1 Reg. 12.95 **6.47**

Floor samples in china, metal and pottery . . . all complete with shade. Some slightly soiled . . . choose early!

BAY Lamps, Fourth Floor

Clearance CHILDREN'S WEAR

Limited Quantities — Greatly Reduced . . . . **97c EACH**

Regular 1.98 Long-Sleeve PULLOVERS, Sizes 4 to 6
Regular 1.98 Two-Piece COTTON PYJAMAS, sizes 2 and 6
Boys' Medium-weight COMBINATIONS, sizes 2 to 12. 50 pairs regular 1.65 — 30 pairs regular 1.85
Regular 1.79 Girls' BROADCLOTH BLOUSES, size 9
Regular 1.59 Girls' SEERSUCKER BLOUSES, sizes 2 and 4
Regular 1.98 Girls' SILK BLOUSES, sizes 5 and 6
Regular 1.98 Girls' FLANNELETTE PYJAMAS, size 2

BAY Children's Wear, Third Floor

CHILDREN'S RUNNING SHOES

Reg. 1.15 for 57¢ — Reg. 1.25 for 62¢ — Reg. 1.89 for 94¢
Reg. 1.98 for 99¢ — Reg. 2.10 for 1.05

Straps and ties reduced because of broken size ranges. Sizes 4 to 2 in group, red, yellow, blue and brown colors. **½ PRICE**

BAY Children's Shoes, Third Floor

NINE OPPORTUNITIES TO SAVE

Reg. 29c HINDS HONEY AND ALMOND CREAM, special . . . **19c**

CHARMETTE HOME PERMANENT WAVE SET, special . . . **9c**

Reg. 29c INSECT REPELLENT, special **9c**

BAY Toiletries, Street Floor

BUDDY BLUE BLADES, Swedish steel . . . **50 for 59c**

Reg. 25c HBC PURE REFINED EPSOM SALTS, 16-oz. pkt . . . **9c**

INSECT POWDER, for killing flies and mosquitoes, pkt . . . **9c**

BAY Drug Sundries, Street Floor

PRESSED CARDBOARD WARDROBES, for handy extra storage. Each . . . **2.98**

ANTI-INFRA SUN GLASSES, for men and women. Pair . . . **9c**

Reg. 5c ASSORTED BUTTONS, various colors and sizes, cards . . . **3 for 10c**

BAY Notions, Street Floor

MEN'S BROADCLOTH SHORTS

High Quality Broadcloth in Roomy Cut. Extra Value at **97c**

Popular boxer style shorts with full elastic waist, balloon seat. Fancy stripes in blue, grey or tan . . . small, medium and large sizes.

BAY Men's Furnishings, Street Floor

MEN'S WORK SHIRTS . . . 1.98

Priced to Save Money for Wednesday Shoppers!

Outstanding value in long-wearing covert cloth shirts! Collar-attached style . . . wine, brown and blue colors. Sizes 14½ to 17!

BAY Men's Furnishings, Street Floor

"SUBS" OF REG. 4.98 GOWNS

Outstanding bargain for dainty women **2.89**

Pretty, feminine rayon crepe gowns in assorted styles . . . some with lace trim . . . others with drawstring neckline. Pastel shades in mostly small sizes, but a few larger.

REG. 1.59 WOMEN'S COMBINATIONS

Interlock cotton Prewtex Hygienic Wear English-made combs. Built-up shoulders, knee-length leg . . . cream shade. Medium size only. Special . . . **1.37**

BAY Lingerie, Second Floor

HOUSEWARES SAVINGS

Regular 2.95 Preserving Kettles **1.89**

Heavy sheet aluminum kettles with 3-gallon capacity. Perfect for preserving jams and jellies.

3.25 Hampers — Lingerie hampers in all metal. Pastel shades with hand-painted flower. Special . . . **2.49**

$1 Tongs and Pokers — Strongly made, with antique copper finish. Each . . . **69c**

1.59 Plastic Trays — Sandwich trays with centre depression for pickles. Green, yellow or red, special . . . **98c**

3.95 Egg Poachers — 6-egg size in aluminum. Doubles for frying pan. Complete with lid . . . **2.79**

2.75 Casseroles — Suitable for vegetables or meats. Heavy aluminum with Pyrex lid. 10 inches wide, 3 inches deep. Each . . . **1.45**

1.25 Collanders — 2-quart aluminum with side handles. Special . . . **79c**

BAY Housewares, Third Floor

Hudson's Bay Company
INCORPORATED 2nd MAY 1670.

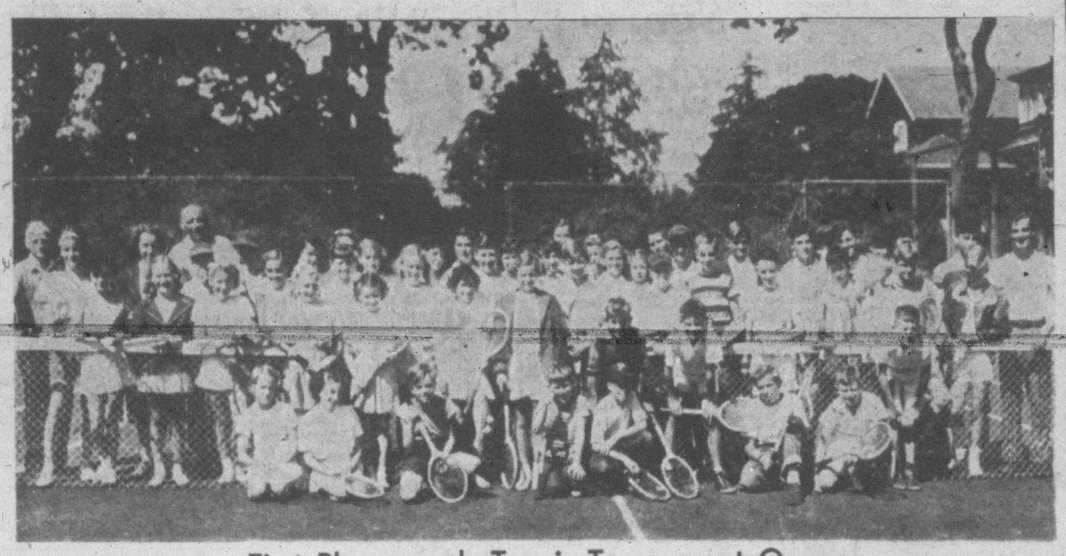

First Playgrounds Tennis Tournament Opens

Sixty eager youngsters between the ages of 9 and 15 were on hand for the opening of the public playgrounds tennis tournament Monday afternoon at Stadacona Park. Boys' and girls' singles and doubles will be decided, with finals scheduled Friday at the Victoria Lawn Tennis and Badminton Club. Eight silver trophies have been donated for the winners. Pictured with the youngsters are Ed Kelter, Jack Spratt and Gordon Hartley, playgrounds director.

Noren, Buccola Slug Athletics To Extra-Inning Win Over Caps

Outfielder Len Noren and first baseman Vic Buccola grabbed off the lion's share of the orchids at the ball park last night as they used their big bats to lead Victoria Athletics to a thrilling 10-inning 7 to 6 victory over Vancouver Capilanos. It marked the opening of a four-game series and was a perfect ending for the 4,000 customers on hand for "fan appreciation" night.

Buccola was the fellow who put the Athletics back in the ball game in the seventh inning when he smacked one of George Nicholas' Sunday pitches over the centre field wall with the bases jammed. The four runs moved the A's into a 6 to 5 lead. Vancouver came back to tie it up with a run in the ninth.

With one away in the 10th Charlie Balassi singled through the middle and moved down to second on Joe Morjoseph's ground out to the pitcher. Noren, who had picked up three previous hits, hung the one on a clothes line into centre field and Balassi romped home with the winning tally.

MITCHELL GETS WIN

Dick Mitchell, third Victoria hurler to see action, got credit for the victory, his first since joining the club last week. He took over from Tobey Tobias in the ninth inning with the bases loaded and after the tying run had scored escaped further damage. Joe Blankenship, who started, went out for a pinch hitter during Victoria's big rally in the seventh. Nicholas was tagged with the defeat.

Athletics have likely lost Blankenship for the season. He came out of the game with a reoccurence of his sore arm and will have to undergo further treatments.

Last night's defeat further lessened Vancouver's chances of catching first-place Yakima.

Blankenship was the victim of some bad support. After giving up single runs in the fourth and sixth Joe saw third-sacker Johnny Hack come up with his third error of the night in the seventh, and it cost three runs. Jimmy Robinson, who picked up four hits during the night, hit one through shortstop and Ray Tran beat out a bunt for a single. Len Tran laid a bunt towards third base and Hack heaved the ball over first base, allowing two runs to score and putting the batter on third base. Len Tran later scored on an outfield fly for the third unearned run. Vancouver enjoyed a 5 to 2 lead as the A's took their turn at the plate in the seventh.

VIC BUCCOLA
. . . grand-slam homer.

Noren beat out an infield roller to short. Dick Morgan followed with a single. Bob Day, batting for Blankenship, lined out to centre. Gordon Johnston singled to left, loading the bags. With two strikes on him Buccola clouted the ball out of the park as the fans roared.

DEADLOCK SCORE

In the Vancouver half of the ninth Len Tran worked Tobias for a walk. Charlie Mead singled through the middle and both runners moved up on a wild pitch by Tobias. Dick Sinovic drew a pass and the bases were loaded. Mitchell was called in. Sheeley flied to left, Tran scoring after the catch with the tying run. Two successive force plays got Mitchell out of the jam.

A's had a chance in the ninth when Johnston led off with a walk but Manager Earl Bolyard elected to allow Buccola to hit instead of bunt and he fouled out. Hack then grounded into a double play, forcing the game into extra innings.

Clubs will play a doubleheader tonight starting at 7.

In other games last night fourth-place Wenatchee knocked off the league-leading Yakima squad 8 to 5 and Salem won from Spokane 7 to 5. Jim Warner poled out his 36th home run for Wenatchee.

Short scores follow:

	R.	H.	E.
Salem	7	12	1
Spokane	5	10	2

Drilling and Burgher; Conant and Parks.

Yakima	5	8	2
Wenatchee	8	13	4

Bradford, Sporer (8) and Tornay; Greenlaw and Pesut.

* * *

First For Mitchell

VANCOUVER

	AB	R	H	PO	A	E
Robinson, 3b	6	1	4	2	3	0
R. Tran, ss	6	1	1	3	5	1
L. Tran, 2b	3	2	0	2	5	0
Mead, rf	5	0	1	1	0	0
Sinovic, cf	4	1	1	2	0	0
Sheely, c	4	0	0	2	1	0
Chorlton, lf	4	1	2	0	0	0
McLean, 1b	4	0	3	17	2	0
Nicholas, p	4	0	1	0	5	0
Totals	40	6	13	*29	21	1

*Two out when winning run scored.

VICTORIA

	AB	R	H	PO	A	E
Johnston, ss	3	1	1	4	2	0
Buccola, 1b	5	1	2	8	1	0
Hack, 3b	5	0	0	2	3	3
McDougald, 2b	4	1	2	3	4	0
Balassi, rf	4	2	2	1	0	0
Morjoseph, lf	4	0	1	2	0	0
Noren, cf	5	1	4	2	0	0
Morgan, c	4	1	1	7	1	0
Blankenship, p	2	0	0	1	2	0
†Day	1	0	0	0	0	0
Tobias, p	1	0	0	0	0	0
Mitchell, p	0	0	0	0	1	0
Totals	39	7	13	30	13	3

†Flew out for Blankenship in 7th.

SCORE BY INNINGS

Vancouver	000 101 301 0	—6
Victoria	000 200 400 1	—7

SUMMARY

Winning pitcher: Mitchell. Earned runs: Off Nicholas 7, Blankenship 2, Tobias 1. Hits: Off Blankenship, 9 and 5 runs in 7 innings; Tobias, 2 and 1 run in 2 1-3 innings; Mitchell, 2 and 0 runs in 1 2-3 innings. Struck out: By Nicholas 1, Blankenship 5, Tobias 1. Bases on balls: Off Nicholas 5, Blankenship 3, Tobias 2. Wild pitches: Blankenship, Tobias. Left on bases: Vancouver 12, Victoria 7. Home run: Buccola. Three-base hit: Sinovic. Two-base hits: Chorlton, McLean, Balassi. Runs batted in: McLean, Morjoseph, Noren (2), Sinovic, Buccola (4), Sheely. Sacrifice: L. Tran, McLean, Nicholas. Double plays: Hack-McDougald-Buccola, McDougald-Johnston - Buccola, Robinson-McLean, Robinson-L. Tran-McLean, Nicholas-R. Tran-McLean. Time: 2.20. Umpires: Husband and Mathieu.

Babs Davies Canadian Closed Golf Champ; Seattle Girl Open Medalist

VANCOUVER (CP)—Putting together three steady, 18-hole medal rounds over rolling Capilano golf course here, 24-year-old Babs Davies yesterday won the Canadian women's closed amateur golf championship.

The stocky, freckle-faced Miss Davies of Vancouver Marine Drive, withstood a game bid by Mrs. Flo Seawright of Toronto as she recorded rounds of 82, 78 and 81 in the 54-hole medal competition for an aggregate 241.

Missing a five-foot putt on the final hole cost Mrs. Seawright, the tournament's early pace-setter, a tie with Miss Davies. She wound up one stroke back in runner-up position with 77-85-80 for a 242 aggregate.

A stroke back, in third place, was Ada Mackenzie of the Toronto Ladies' Club, who slipped badly in her final 18, needing 86. Saturday she scored a 77—one under Capilano's par 78—and Friday 82, for a 247 total.

Scores for all three players stand up as qualifying scores in the Canadian women's open championship which started yesterday as the closed tourney concluded. Miss Mackenzie has won the open five times.

Four women shared fourth position with 82s. Two were provincial champions—Mrs. Margaret Todd of Victoria and Mrs. Cecil Gooderham of Toornto. Also in fourth were Mrs. Bryce Evans of Vancouver and Ann Sharp of Welland, Ont.

Sharing fifth were 19-year-old Daintry Chisholm of Montreal, the tournament's youngest player, Marjorie Todd and Mrs. H. T. Matson, both of Victoria.

YOUNGSTER MEDALIST

Match play in the open golf championship started today and the golf-wise had their eyes pinned on a 16-year-old lass from Seattle.

Scoring a par 78 in the qualifying round yesterday, Pat Lesser, willowy high school student and Seattle women's champion, was two strokes ahead of the record field of 200 golfers.

The pig-tailed youngster put together nine hole scores of 38-40, which included one eagle and four birdies, to come in ahead of defending champion Grace Lenczyk, rated North America's top woman amateur.

Miss Lenczyk, hefty, gum-chewing U.S. women's champion, who is defending the Canadian championship which she has won the last two years, scored 42-38 yesterday for 80.

Tied with her at 80 for second place medal honors were Gracie DeMoss of Corvallis, Wash., Arizona State champion; Mrs. Seawright; Mrs. Marian Herron of Portland, Ore., six-time winner of the Pacific Northwest women's title, and Miss F. E. Paynter of Sidney.

Mary Rupp of Seattle, Mrs. J. C. Whitelaw of Laval Sur Le Lac, Que., weren't far behind with 81s.

It took 12 continuous hours of play yesterday to wind up the qualifying round. The 200 players qualified to a championship flight of 32 players in 11 graduated flights of 16.

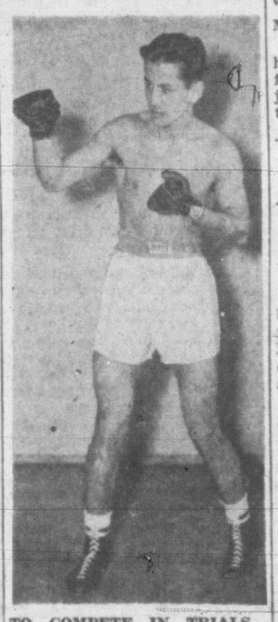

TO COMPETE IN TRIALS—Eddie Haddad, Winnipeg-born Dominion amateur lightweight boxing champion of the Royal Canadian Navy, will compete in the British Empire Games boxing trials at Fort William in September, it was announced by navy officials today. Haddad, who will be accompanied by coach Gordon Grayston, will begin his ring return with an exhibition bout against Ken McPhee of Vancouver in Vancouver, Sept. 3.

Lanier Pitching For His Job In Big One Against Brooklyn

NEW YORK (UP) — Beetle-browed Max Lanier, with his future in jeopardy, goes onto the Ebbets Field pitching mound today to tackle a job he started and no one could finish.

That job was a chips-down game against the Brooklyn Dodgers July 25 in the torrid National League race. The Cards had won three games in a row from the Dodgers to seize first place for the first time in more than a month, and Lanier took over to hold that lead.

He was belted from the box, but no one ever won the game. It was called with the score tied at 4-4 after nine innings to allow both teams to catch trains.

Now, with the Cards leading the Dodgers by two games, the tie will be played off today. In addition, the two teams tangle in another game tonight and a third tomorrow in this vital series. And once again Lanier is on the spot.

In that July 25 game Lanier was not only after saving the Card league lead; he was out to make good after three years of exile as a Mexican League jumper.

Today, a month later, Lanier still is seeking his first victory of the season. He has pitched in eight games and has been knocked out of the box in seven of them—twice by Brooklyn. The only game he finished, he lost. Three times the Cards were able to save the games even after swarthy Max was belted.

But while Card manager Eddie Dyer is a patient man, especially when dealing with pitchers he thinks will come around, Lanier must win today to keep the howling wolf away from his door.

Joe Hatten is scheduled to oppose Lanier today in the afternoon game while Howie Pollett of the Cards will go against Preacher Roe in the night game. Pollet, incidentally, is a man who supposedly was through once, but turned into a whiz this season after sticking on because of Dyer's faith.

The Cards go into the vital series a little light on hitting, and with big gun Stan Musial in a slump. He didn't get a hit in two Sunday games against Pittsburgh.

However, Musial always has hit well in Brooklyn.

One of Brooklyn's major problems is to keep from falling apart in the clutch. Once again the Dodgers blew a lead yesterday when they were beaten by the Boston Braves, 7 to 6, in the ninth inning.

The Dodgers were ahead, 6 to 5, going into the ninth. Eddie Stanky, who had not hit a home run all year, finally clipped one off Ralph Branca, the third Dodger pitcher. It was Eddie's seventh homer in seven years in the majors.

Elbie Fletcher, next up, walked. So did Branca—right out of the game, and Erv Palica took over. Al Dark hit into a force play at second, but then Jeff Heath whammed a long double to score Dark and break up the ball game.

That was the only game scheduled in the majors.

NATIONAL LEAGUE

	R.	H.	E.
Brooklyn	6	8	0
Boston	7	10	0

Banta, Minner (6), Branca (8), Palica (9) and Campanella; Bickford, Potter (6), Hall (9) and Salkeld, Livingston (9).

INTERNATIONAL LEAGUE

Toronto 7, Montreal 8.
Baltimore 7, Newark 9.
Rochester 4, Buffalo 3.
Syracuse 2, Jersey City 6.

Garnet's Blow Ruins Furmston's 3-Hitter

The power-laden bats of Douglas Tire are becoming a jinx to pitcher John Furmston of Brentwood Aces.

Last night the big righthander again went to the hill for the suburbanites in an attempt to give Aces a triumph in the current best-of-five city senior A men's softball playoffs. He hurled three-hit ball, but lost 5 to 3.

It was Brentwood's second defeat in the series as against no wins. The teams tied 2 to 2 in the other playoff fixture.

As in the first game it was a one-man performance which beat Furmston. Vic Dale's three hits, good for three RBI's, provided the difference at that time and Toad Garnet's bases loaded home run the margin last night.

The tiremen's big inning came in the third when they scored all five runs.

Furmston walked the bases loaded and gave up one run when Don Robinson grounded to the infield and was safe on the fielder's choice. Garnet then cleared the sacks with his four bagger.

ACES HELD LEAD

Aces scored their three-run total in the first inning as Furmston singled home two markers and scored himself on an outfield error.

A single by Dale in the third and another one-bagger by Garnet in the eighth were the only other hits off Furmston. Ken Gunter gave up six hits as he blanked the Aces from the first inning on.

Fourth game of the series is scheduled for Central Park tomorrow night.

Short score follows:

	R.	H.	E.
Brentwood	3	6	1
Douglas Tire	5	3	1

SOFTBALL PLAYOFFS

Red's Service softball team will resume their city women's senior B series with Sidney at Sidney Wednesday. The third game will be played in the city Thursday.

CHICAGO—Bobby Rossi, 152, Iowa City, Ia., stopped Lou Joyce, 143½, Philadelphia. (2).

TONIGHT AT 7
Professional BASEBALL
Vancouver Capilanos vs. Victoria Athletics
Athletic Park
DOUBLE HEADER TONIGHT
FIRST GAME 7 P.M.
ADMISSION
Box Seats ...1.25
Res. Seats...1.00
Grandstand, 80¢
Bleachers ...50¢
CHILDREN
Grandstand 25¢
Bleachers ...15¢
Ticket Sales, 11.30 a.m. to 5 p.m. Daily Douglas Hotel — B 1913

Trinidad, Jamaica Track Stars May Miss Empire Games

LONDON (CP) — Unless E. McDonald Bailey, the Trinidad Athlete who holds both the British sprint championships, can pay his own fare to and from New Zealand he is unlikely to compete in the Empire Games there next February.

The British Amateur Athletic Association will not consider including Bailey in England's team, and lack of funds may prevent his native Trinidad sending athletes to the games.

Athletes from the colonies are sometimes chosen for Britain's Olympic teams. But in the Empire Games athletes can represent only the country in which they were born.

That will also rule out two of Britain's colored stars, Arthur Wint and Les Laing. Both are eligible to compete only for their native Jamaica.

Lacrosse Finals Resume Tonight

The second game of the best three out of five finals for the Greater Victoria Box Lacrosse League championship is scheduled for 6.30 at Stevenson Park tonight.

Tillicums scored a thrilling 13 to 11 victory over Foul Bay in the first game and they will be out in full force to make it two in a row. Johnny Bamford of T.A.C. missed the first game due to an injured foot, but the high-scoring forward will strip for action tonight.

Foul Bay's protest of Thursday's game was not upheld at a special meeting of the league's executive last night.

WESTERN CANADA
OUTBOARD CHAMPIONSHIPS
SHAWNIGAN LAKE — LABOR DAY
SEPTEMBER 5
LOCATION
STRATHCONA SCHOOL POINT

BRAKES
Carburetor and Motor Tune-up Service
23 YEARS SPECIALISTS
1926 1949
BOULTBEE
VICTORIA LTD 1100 YATES ST

Apprentice Rides Four Winners At Calgary Meeting

CALGARY (CP) — Apprentice jockey Art Stein displayed all the skill of a veteran hardboot Monday as he brought four of his mounts home in front at the 11th day of the 14-day Calgary race meet.

Stein started his victory skein aboard Marcus Pilot in the second race, then copped the featured $800 Great Divide purse in the fifth and ended booting home the winners of the sixth and final races.

In his only other mount on the seven-race card, Stein brought Running Flag in for show money behind Victor Stream and Queen's Pilot.

Stein gave Molly Pitcher a perfect ride in the featured fifth race to beat Better No Bet to the wire. The five-year-old chestnut mare, owned by H. P. Streeter of Stavley, Alta., returned $11.75, $9.05 and $6.55 across the board.

Times Cup At Stake In Shoeman's Golf

Uplands Golf Club will be the scene of the B.C. Shoeman's annual golf tournament tomorrow.

Winner of the competition will receive the Times Trophy with a replica of the cup to be retained permanently by the titlist.

Burrards Deadlock Lacrosse Playoff

NEW WESTMINSTER (CP)—Benching their rookies in favor of seasoned veterans, Burrard Westerns evend their best-of-five Intercity Lacrosse League semi-finals last night with a 13 to 11 win over Indians.

Burrard coach sent veterans Bill Harris and Rod McLeod into the fray in place of rookies Bert Ticehurst and Elmer Buchanan.

Hollywood Appeals To Parent Brooklyn For Reinforcements

The Hollywood Stars, their Pacific Coast League lead tottering, have sent out an SOS to the Brooklyn Dodgers.

Manager Fred Haney has been in daily communication with Branch Rickey, Dodgers' bossman. The Stars have a working agreement with Brooklyn.

However, it is extremely doubtful if the Dodgers, themselves locked in a stretch battle with St. Louis, can be of any help. Thursday is the deadline for big league reinforcements under baseball law.

The Stars are only three games in front of the potent Oakland Oaks. Hollywood opens tonight against the lowly Los Angeles Angels for a seven-game series. Oakland takes on suddenly-toughened San Francisco. All teams were idle Monday.

Loggers To Travel For B.C. Zone Final

Manager Wally Smith of Timber Service, Vancouver Island senior A men's softball champions, announced today that his club will travel to Vancouver this week-end for the British Columbia finals of the zone competition.

The loggers will meet the winners of Ashers and Girodays in a best-of-five series with the first game scheduled for Saturday evening at 6 and a double header on deck Sunday.

If fourth and fifth games are necessary, they will be played on Wednesday night, Aug. 31, in Vancouver.

Tonight the loggers will play a practice game at Work Point Barracks, meeting the strong Garrison nine starting at 6.30.

Aussie Tennis Stars Face Singles Problem

NEW YORK (AP)—Australia's hopes of taking the Davis Cup back down under were enhanced greatly by the victory of Billy Sidwell and Jack Bromwich in the United States doubles championships last week.

But, all the hoopla over the Aussies being an almost even-money choice to take tennis' premier title home, is a little premature. That the Aussies have a good team—probably the best since 1939 when they won the cup—is undeniable.

They'll still have to contend with Ted Schroeder, Richard (Pancho) Conzales, Bill Talbert and Gardnar Mulloy, the four best players the United States has to offer.

Cliff Sproule, Aussie captain, said yesterday: "It certainly is encouraging to succeed so well in the doubles."

"I also think we'll be better in the singles. Remember Frank Sedgman came within one point of beating Schroeder at Wimbledon and Frank has improved since then."

Sproule has not announced his line-up, but his observation on Sedgman would indicate that Frank will draw the No. 1 singles assignment against Schroeder.

STILL THE BEST

But Schroeder, until someone proves otherwise, still is the best amateur player in the world, and should be able to take two matches.

A reverse situation presents itself in the doubles. There is no reason why the Aussies, with the veteran Bromwich and Sidwell swinging for them, should not win against Talbot and Mulloy. They demonstrated their superiority over all comers in the nationals.

At any rate, Bromwich or Sidwell, whichever one faces Gonzales in the other singles assignment, the United States national singles champion, will have to win two matches if the Aussies are going to cart the silverware away.

Trout Leads Detroit To Exhibition Win

CINCINNATI (AP) — Dizzy Trout was the big man on the mound and at bat Monday night as Detroit Tigers took a 7 to 4 exhibition game from Cincinnati Reds.

The game was the last of a home-and-home interleague series between the two clubs, played for the benefit of amateur baseball in Detroit and Cincinnati. Cincinnati won the game played at Detroit.

Short score—

	R.	H.	E.
Detroit	7	11	1
Cincinnati	4	10	0

Trout and Swift, Riebe (5); Fanovich, Burkhardt (9) and Pramesu.

SHORTS AND VESTS
A well-known brand. Sizes small, medium, large.
Reg. $1.00. SPECIAL 75¢
Pritchard's CLOTHING for MEN
1227-29 GOVERNMENT ST.

City Lacrosse Clubs Lose Playoff Tilts

Local lacrosse clubs fared poorly in playoff games over the week-end.

Pro Pats went down to a 24 to 2 defeat at the hands of Vancouver Eagletimes in a sudden-death game for the B.C. junior title, while Jokers-Selkirk, city juvenile A representatives, dropped a 14 to 1 decision to Nanaimo in the first game of the island series.

Second game is scheduled for Stevenson Memorial Park Sunday.

BOXLA WORKOUT

Selkirk-Jokers box lacrosse squad will practice at Stevenson Park Wednesday night at 6.30. All players are requested to attend.

Special Clearance
Our Entire Stock of
BEN PEARSON
ARCHERY EQUIPMENT
Priced to Clear
BOWS - ARROWS - SETS
STRING - POINTS - NOCKS
etc.
Hocking & Forbes
1006 DOUGLAS E 2342

THERE'S A CAR FOR YOU!
in the wide and wonderful selection of used models we have on display. Call in son and buy yourself a RELIABLE used car from National Motors Ltd., in the heart of Auto Row.
NATIONAL MOTORS LTD.
HEART OF AUTO ROW

Stengel Worried Over What To Do With Mize

NEW YORK (UP) — Johnny Mize switched from the New York Giants to the New York Yankees today—with "no room for regrets but plenty of room for improvement."

The 36-year-old first baseman, after 10 years in the National League, was sold to the Yankees yesterday in a straight cash deal estimated between $50,000 and $75,000. He took with him a record of 18 homers and a .265 batting average thus far this season.

Chewing reflectively on a cigar, the huge, 215-pound Mize said:

"I wouldn't say I'm glad to get away from the Giants. I got along all right with Durocher although I didn't always agree with him. I didn't leave with any enemies—I hope."

Mize shifted his feet, took a long puff on the stogie and blurted: "I've never been sentimental over anything. I'm not built that way, I guess.

"As far as I'm concerned, I'm making a clean start with the Yankees. There's plenty of room for improvement and I hope those bats over there will help me."

Mize pointed to a carton containing four bats which porters were loading on the train.

"They're all brand new," he smiled, "and maybe they're just what I need."

STENGEL IN QUANDRY

Whether Mize will be all the Yankees need to go on to the American League flag was still a question as manager Casey Stengel took the news of Big John's addition without enthusiasm.

"I don't know what I'll do with him," declared Stengel. "I'll have to take a look at him first. I'm certainly not going to move Tommy Henrich off first base."

Mize, a left-handed pull-hitter, has hit 315 home runs during six seasons with the St. Louis Cardinals and five campaigns with the Giants. He tied Pittsburgh's Ralp Kiner for the National League home run championship during the past two seasons, walloping 51 round trippers in 1947 and 40 last year. His life-time average of .324 is one of the highest in the majors.

GOLF CHAMPION—Clayton S. Grant holds the Robert S. Day perpetual challenge cup emblematic of golf supremacy among insurance men of Victoria. Playing in the annual tournament at Colwood, Grant had a net score of 72.—(Island Events Photo by Alec Merriman)

Moose In Softball Consolation Victory

Moose took a 9 to 4 decision from Eaton's in an Alf Longley consolation women's senior B softball fixture at Central Park last night.

The antlered nine garnered seven hits and nine free passes while the losers, though also the recipients of nine bases on balls, could only muster four blows.

Next game in the consolation draw finds Adverts meeting Toppers at lower Central tonight at 6.30.

Winnipeg Bombers Nominate Coaches

WINNIPEG (CP)—Officials of Winnipeg Blue Bombers Football Club announced Monday night that Mike Kissell will be line coach and Bob Sandberg will have charge of the backfield during the 1949 season.

They also said Cam Doherty, who gave valuable assistance to head coach Frank (Butch) Larson during Bombers' training period, will resume coaching Winnipeg junior and high school teams.

LAWN BOWLING

Jack Imrie's rink won the bacon at the bacon game at Burnside Lawn Bowling Club Sunday.

NEW ORLEANS — Eddie Giosa, 139, Philadelphia, outpointed Paulino Montez, 136, Mexico City (10).

HEADLIGHT SPECIALS

1946 PLYMOUTH FOUR-DOOR SEDAN. A downright good automobile, clean as a pin. Drive away $1495

OLSON motors LTD

VIEW ST. BARGAIN HI-WAY LOT
864 VIEW ST. G 1144
Chrysler — Plymouth — Fargo

STANDINGS

W.I.L.	W.	L.	Pct.
Yakima	89	44	.669
Vancouver	80	51	.611
Spokane	70	64	.522
Wenatchee	69	65	.515
VICTORIA	**59**	**76**	**.437**
Salem	57	76	.429
Bremerton	54	75	.419
Tacoma	54	79	.406
NATIONAL LEAGUE			
St. Louis	71	44	.617
Brooklyn	69	46	.600
Boston	60	56	.517
Philadelphia	60	58	.508
New York	58	57	.504
Pittsburgh	54	61	.470
Cincinnati	48	69	.410
Chicago	45	74	.378
AMERICAN LEAGUE			
New York	73	42	.635
Boston	72	46	.610
Cleveland	69	48	.590
Philadelphia	63	54	.538
Detroit	65	56	.537
Chicago	50	67	.427
St. Louis	40	80	.333
Washington	38	77	.330

Canadian Youngster Registers Smart Score In Trap Meet

VANDALIA, O. (AP)—George Genereux, 14-year-old crack shot from Saskatoon, Sask., yesterday broke 95 of 100 targets in the race for sub-junior laurels at the Grand American Trapshoot and wound up in third place.

In the champion of champions race for junior state titleholders, the Canadian youngster broke 96 but finished three clays back of the winner. In the champ of champs events he had scores of 24-25-23-24 in the 25-target divisions.

Harry Kretchman of Hamilton, Ont., broke three 24s and a 25 for 97 of 100 in the champ of champs for men state titleholders, three targets off the winning pace.

Canadian scores in the 200-target event in which husband, wife-husband, junior, veteran and other titles were decided on the first 100 clays:

Berte Hoadley, Edmonton (husband-wife) 91-85—176.

Bill Hoadley, Edmonton (husband-wife) 155; J. E. McCurdy, Sydney, N.S., 84-90—174.

George Genereux, Saskatoon (sub-junior) 95.

James Girulis, Saskatoon, 92-89—181.

W. D. Marshall, Galt, Ont., (veteran) 94-89—183.

Harry Kretchman, Hamilton, Ont., 99-95—194.

Roy G. Cole, Hamilton, Ont., 98-97—195.

Pacesetters In Major Baseball

NATIONAL LEAGUE

Batting — Robinson, Brooklyn, .355.

Runs—Reese, Brooklyn, 102.

Runs batted in — Robinson, Brooklyn, 97.

Hits—Robinson, Brooklyn, 162.

Doubles — Ennis, Philadelphia; Robinson, Brooklyn, and Musial, St. Louis, 29.

Triples—Robinson, Brooklyn, 9.

Home runs—Kiner, Pittsburgh, 34.

Stolen bases—Robinson, Brooklyn, 28.

Pitching — Heintzelman, Philadelphia, 15-5; Chambers, Pittsburgh, and Wilks, St. Louis, 9-3, .750.

Strikeouts—Spahn, Boston, 105.

AMERICAN LEAGUE

Batting — Williams, Boston, .356.

Runs—Williams, Boston, 121.

Runs batted in — Stephens, Boston, 136.

Hits—Williams, Boston, 154.

Doubles—Kell, Detroit, 34.

Triples — Mitchell, Cleveland, 19.

Home runs—Stephens, Boston, 31.

Stolen bases — Valo, Philadelphia; Dillinger, St. Louis, and Rizzuto, New York, 11.

Pitching—Reynolds, New York, 12-3, .800.

Strikeouts — Trucks, Detroit, 125.

Pittsburgh, Pa. — Juste Fontaine, 141, Pittsburgh, outpointed Doll Rafferty, 141, Milwaukee, Wis. (10).

NEWORK, N.J.—Tippy Larkin, 146, Garfield, N.J., outpointed Al Evans, 150½, Montreal. (8).

Salmon Catch At Parksville

Murray Shelly, left, and Jimmy Kingsley with the six salmon they took on the buck tail fly in the waters off Parksville recently.

Turner Drops Title Battle With Gagnon

QUEBEC (CP)—Fernando Gagnon of Quebec retained his Canadian bantamweight championship here Monday night when he defeated Jackie Turner of Vancouver by a unanimous decision in a 12-round bout for the title before 2,500 fans.

Gagnon weighed 116½ pounds, Turner 115¼.

The 24-year-old champion forced the fight throughout and was never in trouble. There were no knockdowns.

The west coast boxer, considered No. 1 contender to the bantamweight title, fought ruggedly from start to finish although Gagnon cut him on the forehead and under the left eye in the first round.

Twice the champion hit low and each time he lost a round. The judges gave eight to Gagnon and made the other two even.

MAKES PROTEST

The third round was best for the 27-year-old Turner, who shook the champion with smashing rights and lefts to the body. In an attempt to extricate himself from the barrage of blows the champion hit low and there were loud protests from Turner's manager, Lou Principe.

In the ninth Gagnon lashed out a furious attack in an apparent attempt to knockdown the westerner and had him on the verge of a knockout.

Turner made a final effort in the 11th but Gagnon held him in check.

Seattle Ironmen Get Goalie Ron Pickell

SPOKANE (AP)—Ron Pickell, goalie for Spokane in the Western Internaional Hockey League last year, has signed to play this year with the Seattle Ironmen in the professional Pacific Coast League, he said today.

Pickell was a big factor in Spokane's winning the U.S. senior amateur hockey championship last year. He played for Seattle in 1947-48 when Seattle was in an amateur loop and compiled the best record of any goalie in the league.

Moir, Roger Ross, Bernie Clarkson, Eddie Shepherd, Frank Carson, Jimmy John, Bill Reynolds, Bill Prior, Cliff Hume and Tony Bishop.

TIME OUT! By Jeff Keate

"He says some Yanks taught him the game back in '44, and he feels he's ready for the big leagues!"

J. S. McMillan
ART. LETTERING. SHOWCARDS. POSTERS.
1216 BROAD ST. PHONE E 5333

Sports Round-Up

By AUSTIN BEALMEAR

NEW YORK (AP)—If Willard Marshall, Bobby Thomson and Whitey Lockman keep their batting averages over .300 the rest of the season, it will be the first time in 13 years for three regular New York Giant outfielders to finish above that mark. . . . In 1936 the Giants' outfield trio included Mel Ott, who clubbed .327; Joe Moore, whose average was .316, and Jimmy Ripple, former Montreal, with a season average of .305 . . . Denny Myers, Boston College football coach, recently landed a couple of tuna, each weighing around 250 pounds, and was telling Tennessee coach Bob Neyland about it in a letter . . . "They had nice sloping heads like linemen," Myers wrote, "but I had to throw them back because they couldn't learn the signals and like to go south in the winter."

TODAY'S GUEST STAR

Jerry Mitchell, New York Post: "Old Connie Mack takes it so easy you'd think he was a member of the Boston Red Sox. . . . He sits in a corner of the dugout, shuts his eyes to bad plays, opens them to the good, naps between innings and lets his coaches argue with the umpires. . . . He even gave up signalling with a scorecard years ago when the type got too heavy."

TENNIS TALK

Frank Parker turned down an invitation top ractice with the Australian Davis Cup team. . . . "Just because the American team dropped me doesn't mean I'll switch over to the opposition," he said. . . . "I'm not that kind of a heel." . . . Jack Bromwich's appearance in the Davis Cup challenge round here this week-end will be the fifth for the Australian star. . . . It will be the fourth for Ted Schroeder of the United States.

CRICKET MATCH

A cricket match will be played at Beacon Hill Park tomorrow afternoon at 2.30 between Eaton's and Oak Bay Colts. Eaton's lineup follows: Oakman, Harper, Parker, Blevens, Petch, Gardiner, Napper, Matkin, Scott, Lewis and Smith.

Franklin K Wins Feature For Day's Top Payoff

VANCOUVER (CP) — Franklin K, an 11 to 1 outsider, won the featured $1,200 allowance at Exhibition Park Monday, defeating the odds-on-favorite, Amsterson, by three-quarters of a length.

With Jockey Henry Matthews up, Franklin K led from the gate and although forced to the head of the stretch by Broadoak, had enough left to withstand the challenge of Amsterson in the run to the wire.

Franklin K posted the highest price of the day, $24.50.

Wendell Eads took riding honors, taking two mounts to the winners' circle, Craiglochart in the first, and Test Flight in the sixth.

The daily double, Craiglochart to Mio Plaid paid $164.95, while the Quinella, Dutch Beauty and Chic Galea, paid an even $24.

Results follow:

First Race—Claiming, $850, three-year-olds and up, foaled in Canada, six furlongs:

Craiglochart (Eads)	$16.20	$6.70	$4.70
Jazz Lady (Moncrief)	—	3.60	2.10
Lady A. A. (D. Miller)	—	—	4.40

Time: 1.14 4-5. Also ran: Hi Duke, Dance Wind, Curious Marcus, Franklin D, Pebbie Ann, Galla Roma, Plucky Jake.

Second Race—Claiming, $850, three-year-olds and up, five and a half furlongs:

Mio Plaid (Chrstnsn)	$19.65	$7.40	$4.20
Mira Tryst (Coppernoll)	—	5.20	3.10
Kenny Van (Eads)	—	—	3.05

Time: 1.09 1-5. Also ran: Lady Onala, Harney Rose, Gallant Chief, Duddingston, Tar Nell, Lady Freckles, Double Florida.

Daily Double—$164.85.

Third Race—Allowance, $850, two-year-olds, foaled in Canada, five and a half furlongs:

Pollapash (Summers)	$6.45	$3.30	$2.35
Chinook Arch (Connell)	—	3.85	2.65
Ted Junior (Bailey)	—	—	3.00

Time: 1.16. Also ran: Callhimdin, High Hazard, Moneta Val, Bull Fire, Smart Kid.

Fourth Race—Claiming, $850, three-year-olds, six furlongs:

Roman Devil (Rickets)	$6.50	$3.60	$3.05
Glory Roll (H. Johnson)	—	4.00	3.20
Bin Zee (Wells)	—	—	7.90

Time: 1.15 1-5. Also ran: Reighmont, Somersworth, Brighton Easy, Tangible, Hognanay, Maethyl, Ned's Pride.

Fifth Race—Claiming, $850, three-year-olds and up, six furlongs:

Valdina Charm (Stdard)	$4.80	$2.70	$2.50
Sun Veil (Wells)	—	12.40	6.75
Carol Wynn (Matthews)	—	—	4.75

Time: 1.14. Also ran: Leslie C, Don o' War, Hazelgreen, Sariworth, Handy Justice, Maybe Thursday, Joe Burger.

Sixth Race—Claiming, $850, three-year-olds and up, six furlongs:

Test Flight (Eads)	$3.35	$2.70	$2.20
Lady Ginger (Summers)	—	4.25	2.65
Brunshot (Sivewright)	—	—	2.40

Time: 1.14 2-5. Also ran: Sun of York, Brocan, Mayme S, Lady Playfair, Assayer, Oval Shore.

Seventh Race—Bellingham Allowance, $1,200, three-year-olds and up, one mile:

Franklin K (Matthews)	$24.50	$4.95	$2.70
Amsterson (Sivewright)	—	2.65	2.30
Broadoak (Millman)	—	—	2.40

Time: 1.41. Also ran: Carms Victory, Sir Leknarf.

Eighth Race—Claiming, $850, four-year-olds and up, mile and 70 yards:

Dutch Beauty (Hruschak)	$11.90	$4.75	$2.50
Chic Galea (H. Johnson)	—	5.20	3.35
Sir Marquett (Rickets)	—	—	3.25

Time: 1.46 4-5. Also ran: Bruky, Sea Fiddler, Ascot Maid, Roots Shorty, Friendless, Fountain Girl, James Frank, Quinella—$24.

Ed Fisher Captures Eagles' Salmon Derby

Ed Fisher took top honors in Sunday's fourth annual Eagles salmon derby with a catch of 20 pounds, three ounces.

Runner-up was L. G. Heglin with an 18-pound, 14-ounce specimen followed by F. G. Buxton 14 pounds, 14 ounces, E. Mottishaw 12 pounds, G. A. Thompson 11 pounds, 12 ounces, and Buck Taylor 11 pounds, 4 ounces.

There were 260 entries in the competition.

TIDES

Aug.	Time h.m	Ht ft.	Time h.m	Ht ft.	Time h.m.	Ht ft.	Time h.m.	Ht ft.
22 ..	7.41	1.5			18.26	8.4	19.24	8.2
23 ..	0.03	9.5	8.20	1.5	17.25	8.1	20.15	7.4
24 ..	1.09	9.4	8.58	1.8	16.31	8.0	21.04	6.8

SUNRISE AND SUNSET
Pacific Standard Time
Aug. 24—Rises 5.19 a.m.; sets 7.12 p.m.

Stop HAY FEVER

Hay Fever needn't plague you with its sneezing and wheezing, its blowing and gasping, its sore, streaming, itching irritation of eyes and ears. Just do what thousands have done to get fast, safe relief—take Templeton's RAZ-MAH. You'll sleep better, work better, feel better. 60c, $1.25 at druggists everywhere. R-31

SIGNS FOR EVERY PURPOSE
Specializing in Quantity Orders
Genn ADVERTISING SERVICE
2005 GOVERNMENT ST. Phone 1331

Penman ADVERTISING

PLAN NOW TO MAKE IT A DATE . . .
VISIT THE
SAANICH FAIR
LABOR DAY, SEPT. 5 (Visitors' Day)
AT SAANICHTON

Get your Prize List from Secretary, Saanich Fair, Saanichton, and be an Exhibitor.
SECTIONS FOR EVERY FARM, GARDEN AND HOME ACTIVITY

Saddle Horse Competitions
Highland Dancing and Piping
Sports, Photography, Indian Work, Etc.

SO ECONOMICAL
SO POWERFUL
SO DEPENDABLE
This Dynamic Valve-in-Head Engine of the AUSTIN "A40"

Designed to save money while setting new standards of performance, this sensational engine powers the Austin A40 Devon—the car that is making Canadian automotive history. Carefully, painstakingly developed, this compact valve-in-head engine with the unusually high compression ratio of 7.2 to 1 provides pulsating power, giving more miles for the amount of fuel consumed. Performance is unequalled, and you'll thrill to the crisp response as you toe the accelerator for a quick start, for a highway pass, or for sustained speeds of 70 m.p.h. — plus.

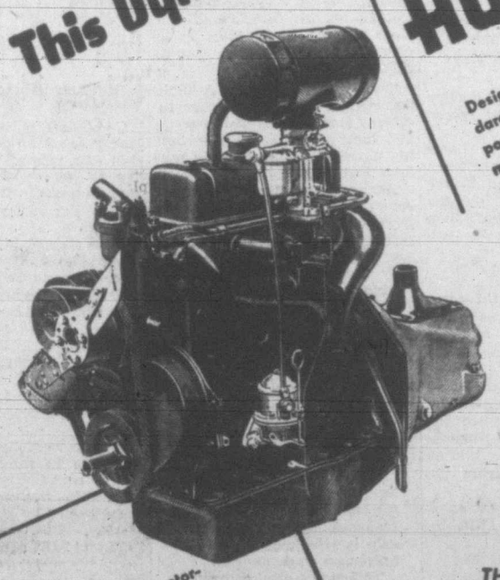

Thousands of Canadian motorists already have discovered the joys of Austin ownership. They appreciate the big savings on initial cost and upkeep—the smooth-flowing styling—the magnificent performance under all driving conditions. Why delay when the best actually costs you less? Visit your friendly Austin Dealer today—ask for a ride that will prove a revelation.

THE AUSTIN "A40" DEVON
— the car for CANADIANS

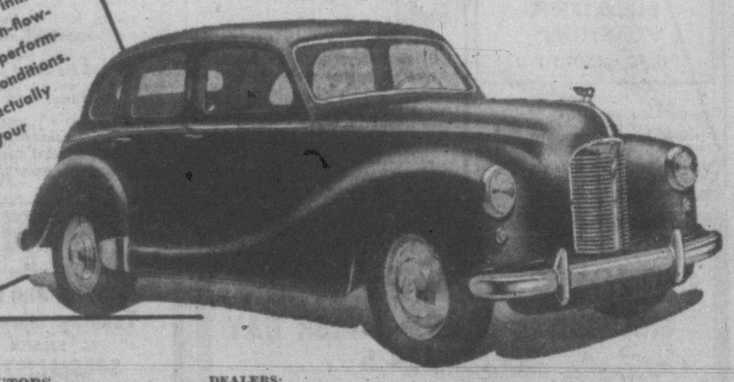

VANCOUVER ISLAND DISTRIBUTORS
THOMAS PLIMLEY LIMITED
GARDEN 7161 Established 1893 1010 YATES ST.

DEALERS:
ROBISON SERVICE, Duncan, V.I.
SHAW MOTORS, Courtenay, V.I.
WILTON MOTORS, Nanaimo, V.I.
OHS BROS. GARAGE, Port Alberni, V.I.

Austin "A40" replacement parts and service are readily available throughout Canada and United States.

Produced by the Great Lakes Mink Association, the first western Canadian showing of "Untamed Blueblood," an educational color movie depicting the story of the mink raising industry, will be presented at the Hard of Hearing Hall Aug. 30 at 8, under the auspices of the Vancouver Island Mink Breeders' Association.

Old Floors Refinished
Hardwood or softwood floors sanded and refinished by experts. Estimates free.
$100 DOUGLAS G-7314 R. H. Davies
V. I. HARDWOOD FLOOR CO.

A Grand Assortment of
FALL COATS
Including
"ALPACAMA"
Warmth without weight 45.00
DICK'S DRESS SHOPPE
1324 DOUGLAS ST. E 7552

OUTSELLS ALL OTHER BRANDS

First choice today from the Pacific to the head of the Great Lakes, EMPRESS Pure JAM is treasured for its extra-rich qualities . . . its incomparable true-fruit flavor . . . its purity and its wholesomeness.

Buy a can from your neighborhood SAFEWAY STORE today. In all your favorite flavors . . . jam-packed with all the goodness and richness of sun-ripened fruit . . . EMPRESS Pure JAM is a taste-full treat for your table anytime.

Featured at SAFEWAY

Outsells because it Excels!
E-4

New Film Depicts Red Cross Blood Transfusion Service

An exclusive showing of the film "Miracle Fluid" will be held at the Eagles' Home, View Street, tonight for members of the Victoria Aerie. Film deals with the fatal Rh antibodies, often present in the bloodstreams of new-born babies.

Produced for the Red Cross, the film tells in part the story of the blood transfusion service. Although it would be impossible to tell the complete story, it shows how numerous men and women, who by the unselfish gift of their blood, are giving countless victims new life.

Other features of the film will show how the life of a baby whose blood is overrun with these fatal antibodies, is saved by replacing its blood with that from an unknown donor. It will also depict what takes place from the time the donor enters the door of the clinic until the time they are relaxing in the company of others who have also given valuable blood.

In addition, part of the intricate system of blood-testing and classification in the laboratories before it is sent to the hospitals will be shown.

Film is available to any organization wishing to use it. Applications should be made to the Red Cross Blood Transfusion Service, 1046 Fort Street.

Starting Work On Dallas Sea Wall

Pile-driving equipment is being moved today to the Dallas Road sea wall and work will shortly be started on a $52,000 retaining wall 360 feet long.

Contract for the job recently was awarded by City Council to G. H. Wheaton. Victoria Pile Driving Ltd. has a sub-contract to drive piles in the water near the damaged wall.

A coffer dam will be built and excavations made under the wall which dropped and sagged after heavy seas washed away supporting sands.

Concrete will be poured into the excavations and the wall will be rebuilt on the outside.

The contract does not cover all work planned on the wall. It is expected additional money will be set aside next year by the city to complete repairs.

The province is paying half the cost of the work up to $50,000.

Faces Rent Charges

Three charges pertaining to government rent control regulations faced John Perey, 3146 Washington Avenue, when he appeared before Magistrate Henry C. Hall in city police court this afternoon.

Perey pleaded not guilty to two of the charges which alleged he unlawfully failed to make application to the rental appraiser to have maximum charges set for rooms in the Washington Avenue house.

He pleaded guilty to the third count of having charged his tenants rent in excess of that which would have been allowed by the rental board.

J. A. Byers, who appeared as Crown prosecutor, explained the first two charges were laid under sections of the Wartime Prices and Trade Board Act.

Perey was remanded until Monday for trial.

ANNOUNCEMENTS

A.B.C. Chimney Service is in no way associated with the Capital Chimney Service. NOV

Funeral Notice

Members of the Pro Patria Branch, Canadian Legion, B.E.S.L., and the Women's Auxiliary are requested to attend the funeral of our late Comrade King S. Patrick in St. Matthias Church on Wednesday, August 24, 1949, at 1.30 p.m.

C. A. GILL, Secretary.

WILSON FROZEN FOODS
14 Varieties Fruits and Vegetables all Garden Fresh!

REMEMBER MORE HOMES are heated by the FAMOUS OIL-O-MATIC than by any other make of automatic heating equipment. Full particulars E 7713
W. R. Menzies & Co.
823 CORMORANT ST.
Plumbing - Heating - Oil Burners
Sales - Service - Installations

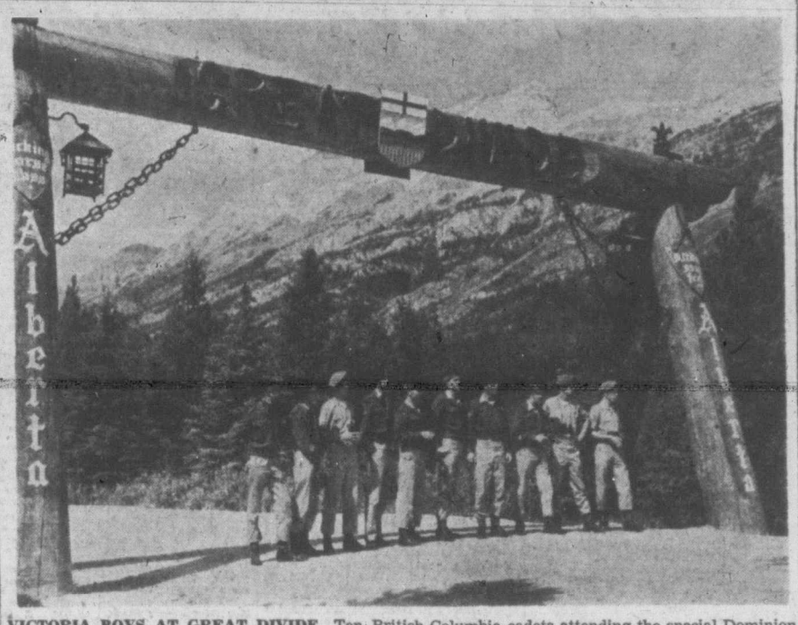

VICTORIA BOYS AT GREAT DIVIDE—Ten British Columbia cadets attending the special Dominion Cadet Camp at Banff, Alta., look east across the scenic grandeur of the Canadian Rockies from the 5,500-foot height of the Great Divide. They are, left to right: D. Clark, New Denver; W. R. MacDonald, Vancouver; T. Cue, Victoria; G. Miller, Penticton; R. McDonald, Victoria; C. Gould, Victoria; K. Travers, Vancouver; R. Vance, Vancouver; R. Hall, South Slocan, and P. Prasloski, Abbotsford.—(Canadian Army Photo)

Youngsters Thought Responsible For Fires At Clover Pt.

Clover Point, Ross Bay, has been the scene of seven grass fires so far this month and city firemen are suspicious that they have been deliberately set by boys.

Firemen were last called to the point Monday afternoon. They were called out twice Sunday and once the day before. Other alarms were sent in from the area Aug. 2, 3 and 4.

A group of youngsters found at the scene of Monday's fire were cautioned by Fire Chief Robert Brindle, who today asked parents in the district to tell their children of the danger of lighting such fires.

Not only are the grass fires dangerous in themselves, but there is always a chance that firemen will be needed to combat a more serious fire in another district while they are out attending the grass blaze.

D.V.A. Staff Holds 3rd Annual Picnic

Judged on poise, personality, figure, posture, and natural beauty, Pat Hall took top honors in the "Miss D.V.A." beauty contest at the third annual basket picnic of the Victoria subdistrict staff, Department of Veterans' Affairs, at the Dominion Experimental Farm, Saanichton.

An attractive brunette, employed as a stenographer at the D.V.A. Hospital, Miss Hall will reign for the next year as "Miss D.V.A." Betty Chambers and Margaret Calver were close runners-up.

Family and friends of D.V.A. staff members enjoyed a full day of events, which had been planned under direction of J. H. Van Slyke, D.V.A. Social Club president.

The softball game of the day saw a team from the Belmont Building edge out a team from the Hospital, 10 to 8, to take the S. H. Okell challenge cup. Batteries for the Belmont were Christie and Van Slyke, and for the Hospital, Harding and Saunders.

Special prizes were won by Dr. Homer, Miss M. Hillis, Hugh Massey, Miss M. Ellis, H. Blackburn, Miss A. Talbot and Miss T. Elmsley.

Donald Elder, son of Mr. and Mrs. James Elder, 1004 Sutlej Street, who has graduated with high honors at the Canadian Memorial Chiropractic College at Toronto. More recently, Mr. Elder was among the top successful candidates passing the British Columbia Chiropractic examinations. Mr. Elder served with the Royal Canadian Air Force from October, 1943, to the end of the war.

Monkey Shines Over As 'Mike' Captured

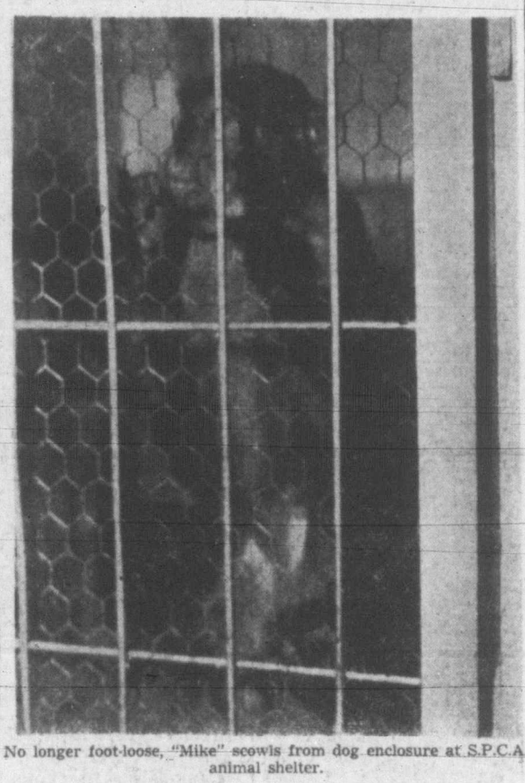

No longer foot-loose, "Mike" scowls from dog enclosure at S.P.C.A. animal shelter.

As wild as the proverbial March hare, "Mike," a wiry Rhesus monkey which cavorted through Victoria West nine days after escaping from a carnival, is behind bars at the S.P.C.A. animal shelter today, its fate uncertain.

An S.P.C.A. inspector and the society's animal shelter caretaker trapped the moneky early today on the back porch of the home of Mrs. E. Graham, 1133 Catherine Street.

"Mike" had evaded capture on numerous occasions since his escape from a cage at the Canadian Shows carnival a week ago Saturday at Victoria West Park.

His owner, "Bingo" Hauser, told the S.P.C.A. some sailors released the monkey "for a lark."

"Mike" scampered away from the crowds and headed for the residential area of the district. There it played in the trees, coming down for food left outside by residents, but he would not let anyone near him.

TRAPPED

Finally the S.P.C.A. officials tried a trap. They built a box with a sliding door, placed a mirror inside the box opposite the opening, and rigged a trigger. A banana was attached to the trigger. When the monkey saw its reflection in the mirror, it went inside the box. Then it reached for the banana which released a peg and down dropped the door.

Mrs. Graham heard the trap and rushed outside to nail the door tight.

When the carnival left town without "Mike" the owner reportedly suggested the only thing to do about the escapee was shoot it.

The S.P.C.A. did not favor this, fearing the animal might be wounded and not killed outright.

Now that they have caught "Mike," officials of the society are wondering what to do. They have three alternatives. "Mike" may be put to sleep humanely; the monkey might be returned to the owner, or a new home might be found for him.

The first is probable. The S.P.C.A. does not believe in keeping wild animals caged or restricted. Death is the most humane release, officials say.

Main Demolition For Post Office Allowed; Barricades Erected

Permit was issued by the city building department today for demolition of buildings, other than one occupied by Diggon-Hibben Ltd. stationers, on the site of the new $2,000,000 post office and federal office building.

Street barricades have been erected around most of the property.

J. W. Oosterink, city building inspector, preliminary stopped demolition of the buildings until the safety barricades were in place.

There are five buildings in the section between Government and Langley Streets and south of Yates Street almost to Bastion Street where the modern post office will be built by Northern Construction and J. W. Stewart Ltd.

Subcontract for pulling down the present buildings was let to Cameron Wrecking Co., Vancouver.

It is understood demolition crews will start on the building at the corner of Government and Yates Street and will work southward to the Diggon store.

The stationers are moving to premises being converted into a modern printing plant and retail store at the northeast corner of Johnson and Government Streets.

Until the firm has moved no demolition work will be allowed on its present quarters.

Begin Drainage Project To Serve Willows Subdivision

In anticipation of any drainage problems for the proposed Willows subdivision, a large main drain is being laid down the centre of the former fairgrounds, it was reported today by A. S. G. Musgrave, Oak Bay municipal engineer.

The engineer is killing two birds with one stone with this project. Prior to purchase of the Willows fairgrounds by Oak Bay, it had been proposed to run a drain down the eastern boundary of the fairgrounds, serving the Landsdowne Road area and those streets which dead-ended on the east side of the Willows and which suffered from poor drainage during the wet season.

The new 36-inch drain being installed will serve the proposed subdivision, the Landsdowne Road area and all those streets dead-ending at the former fairgrounds.

It will empty into the sea at the end of Bowker Avenue. In line with Oak Bay's works program to solve its wet season flood conditions, Mr. Musgrave also reported that work now is underway preparing for the $10,000 program for installation of a pump at the Orchard Avenue storm water drain outfall. Previously, high tides interfered with the outflow of storm water and caused floods in those areas served by the Orchard Avenue outfall. The pump will elevate the water to clear the high tides.

The Oak Bay works department also is running through a drain to the Curry Road outfall to take care of the Windsor Road area at present served by the Orchard Avenue outfall.

Americans Are Fussy But Pay Plenty For Imported Suits

Americans are fussy about the suits they buy in Victoria but they pay plenty for them.

Victoria tailors and merchants report Americans pay between $150 and $250 for tailor-made suits and $85 to $125 for ready-made suits.

The average Victorian pays $65 for a suit.

But the American is fussy about tailoring and style, they said. Everything must be exact from the collar down to the pant cuff.

He's also very sensitive about physical defects, tailors said. They often ask for a suit that will hide a big stomach or a flat chest.

While the Victoria male pays attention to style, his attitude toward his physical defects is 'take me as I am or leave me as I am." He is merely concerned with buying a suit which will give him a neat appearance.

Merchants pointed out that Americans chiefly bought imported suits as their home-made products were just as good and less expensive than the male clothing made in Canada.

"The competition is in imported goods," said one merchant. "He can buy a suit of imported cloth much cheaper here than he can in his country. That is why they buy clothing in Victoria."

Tailors said American home-made suits were just as good as Canadian and were less expensive. "He is under-selling us in this line," said one merchant.

Tailors said Americans preferred light suits made of gabardine or a mixture of gabardine and fine wool. Few bought Harris tweeds. English flannels were very popular because of their quality and lightness.

Move To Get Groups Of Hospital Workers Together Fails

Officials of the Royal Jubilee Hospital Employees' Association indicated today that they would reject a move made Monday night to have the executives of that organization and of the rival Victoria Hospital Employees' Federal Union Local 371 meet to try to solve their differences.

The association officials said that such a meeting at this time, with an application to the Labor Relations Board for certification of the association as bargaining agent for the hospital's employees would be embarrassing.

The move was made Monday night by Percy Rayment, secretary of the Victoria and District Trades and Labor Council, on behalf of the council. The union is affiliated with the T.L.C.

Officials of the association expressed surprise that such a move had been made at the meeting Monday night because they had understod that the meeting had been called to permit hospital employees to learn from members of the Labor Relations Board their rights. Questions were answered by George A. Wilkinson and Macgregor Macintosh of the board.

Following the question period Mr. Rayment offered the facilities of the Trades and Labor Council to the executives of the two organizations. Robert Holley, president of the union, accepted the suggestion but officials of the association made no comment.

Today officials said they would not accept.

Lawyer Sees Need For Amalgamation

Need for amalgamation of Greater Victoria's four municipalities was discussed in Esquimalt police court Wednesday afternoon.

Lawyer J. G. Ruttan, defending two Victoria auctioneers, charged with following the occupation of selling property in Esquimalt without being properly licensed to do so, raised the issue.

Those charged are Albert J. Maynard and Arthur R. Roberts, both members of Maynard & Sons, auctioneers, 733 Johnson Street.

Mr. Ruttan said the charge against his clients had been made after they had "entertained bids" on a dwelling at 929 Kingsmill Road. He emphasized that the house had not been sold.

He asked that the court deal solely with the Esquimalt issue. He said any business his clients did outside the municipality should be of no concern.

FOUR SEPARATE BY-LAWS

"What they do outside Esquimalt has no bearing on the case if we are going to have four separate municipalities and four separate by-laws," he declared.

Defence counsel said he understood it was accepted practice for persons to make their first sale before taking out a license, adding that one unsuccessful attempt by his clients to sell a house did not constitute "carrying on the occupation of selling" in the district. G. H. Sedger, municipal solicitor, acting as prosecutor, held that the two auctioneers should have paid the $50 municipal license fee before attempting to make the sale.

The case was remanded until next Monday.

Miss Williams Dies; Well-Known Teacher

Known to thousands of Victoria residents whom she taught, in more than half a century, Miss Mary Williams, died Monday, a day short of her 89th birthday.

She was a former principal of Victoria Girls' School and had lived in the city since 1880. She was the daughter of the late Mr. and Mrs. Benjamin Williams.

Surviving are, one brother, Norman Williams of Honolulu, and three nieces, Mrs. D. Sandberg of Portland, Ore.; Mrs. W. Irving of Falkland, B.C., and Mrs. C. B. Hill-Tout of Victoria. There are several nephews.

The funeral will leave 1365 Rockland Avenue at 3.15 on Thursday, and will proceed to St. Matthias' Church for service at 3.30. Rev. K. L. Sandercock will officiate. Interment will take place at Royal Oak.

USED PIANOS!
We have a good choice of reconditioned pianos on hand . . . or if you wish you may rent one on a monthly basis.
Fletchers
Four Floors at 1130 Douglas

TURN YOUR OLD GOLD INTO CASH
K. A. McLeod Co. Ltd.
(THE OLD GOLD SHOP)
Now Located at 1111 Douglas

TIMES Classified Advertising

B 3131 — 8 a.m. to 5.30 p.m. After 5.30 p.m., except Saturday, B 3132

Victoria Daily Times

TIMES TELEPHONES
Private Exchange Connecting All Departments

Beacon 3131

Night Service: After 5.30 p.m. and Before 8.30 a.m., and after 5 p.m. Saturdays:

Circulation Department	Beacon 3200
Advertising Department	Beacon 3182
Reporter (Social Editor)	Beacon 3133
Reporter (Sports Editor)	Beacon 3134
TIMES CLASSIFIED ADS	Beacon 3131

Classified ads received by 12 noon will appear the same day. Office hours: 8 a.m. to 5.30 p.m., except Sunday.

CLASSIFIED ADVERTISING RATES

2c per word per day; 5c per word for three consecutive days; 9c per word for six consecutive days.

Minimum advertisement, 10 words.

Business or Professional Cards, $1.25 per line per month; minimum of two lines.

Births, $1.00 per insertion.

Marriages, In Memoriam Notices, Cards of Thanks, not exceeding 10 lines, $1.50 per insertion. Each additional line, 15c daily.

Deaths, Funeral Notices, not exceeding 15 lines, $1.50 first insertion, and $1.00 subsequent insertions. Each additional line, 15c daily.

The Times will not be responsible for more than one incorrect insertion of any advertisement ordered for more than one issue. Any claims for rebate on account of errors or omissions must be made within 30 days from the date of the same, otherwise the claim will not be allowed.

Announcements

BIRTHS

JOHNSON—A son, Henry David John, to Mr. and Mrs. H. T. Johnson, 903 Dunsmuir Street, August 22, 1949, Jubilee Hospital. Thank you, Dr. Moore.

MARRIAGES

OXENDALE-DAVIE—Mr. and Mrs. Selwyn Davie, Cedar Hill Road, announce the marriage of their daughter, Janet Yvonne, to Benjamin Keith Oxendale, son of Mrs. M. E. Oxendale, 1256 Balmoral Road and the late Mr. J. Oxendale. The ceremony took place in St. Luke's Church, Cedar Hill Crossroad, on August 19, 1949, Rev. F. Pike officiating.

ILKINSON-VAREY—Mr. and Mrs. John M. Varey, 1024 College Drive, Saskatoon, Sask., announce the marriage of their daughter, Mary Kennedy, to Robert Edwin Wilkinson, son of Mrs. George Wilkinson and the late Mr. George Wilkinson, 1067 Roslyn Road. The ceremony took place on Saturday, August 20, 1949, at Grace United Church, Saskatoon, at 5 p.m., Rev. Donald MacDonald officiating.

DEATHS

ACRES—Passed away in Victoria on Aug. 21, 1949, Mr. Richard George Acres, aged 69 years; born in Teddington, Middlesex, Eng., and a resident of Victoria for the past 31 years, late residence, 2850 Rockwell Avenue. Survived by his wife, Edith, at home; three sons, Len R., Albert E. and Fred; two daughters, Mrs. E. Wiggs and Mrs. G. Knight; also five grandchildren, all of Victoria.

Funeral services will be held in the Memorial Chapel of Chimes of the Sands Mortuary Ltd. on Wednesday, Aug. 24, at 1.30 p.m. Interment in the Royal Oak Burial Park.

DICKSON—At the Royal Jubilee Hospital on August 22, 1949, Jean T. Dickson of Evergreen Place, Gordon Head, in her 60th year, beloved wife of John W. T. Dickson; born in Winnipeg and a resident there for 54 years before coming to Victoria five years ago. She leaves to mourn, besides her husband, at the family residence, one daughter, Mrs. Newton S. Butt of the Island of Cyprus; one granddaughter; one sister, Mrs. W. L. Roblin of Winnipeg, Man.; also one brother, George Lyon of Winnipeg.

Funeral services will be held on Wednesday afternoon, August 24, 1949, at 2 o'clock, in McCall Bros. Floral Funeral Chapel, Rev. T. G. Griffiths officiating. Interment in Royal Oak Burial Park.

ALL—Mrs. Carrie Hall, aged 74 years, of 1711 Haultain Street, widow of the late Clyde Silas Hall, passed away at St. Joseph's Hospital on Aug. 20, 1949, she was born in the U.S.A. and a resident of Vulcan, Alta., for 20 years before coming to Victoria 25 years ago. Survived by a brother and nieces in New York.

Funeral services will be held in the chapel of the Thomson Funeral Home on Tuesday, Aug. 23, 1949, at 2 p.m. Rev. James Hood will officiate. Interment in the family plot at Royal Oak Burial Park.

(Vulcan papers, please copy.)

HARVIE—Mrs. Janet Hume Harvie, widow of the late Thomas Harive of Edmonton, Alta., passed away in Victoria after a lengthy illness on August 22, 1949, in her 91st year. Born in Ayrshire, Scotland, arriving in Edmonton, Alta., in 1912, being a resident of Victoria for the past four years, she leaves to mourn two sons, Mr. Thomas Harive and Mr. G. H. Harvie, both of Edmonton; three daughters, Mrs. W. M. Neil and Mrs. A. E. Quiss of Victoria, and Mrs. F. Lapine of Edmonton; 12 grandchildren and six great-grandchildren.

Funeral services will be held on Friday afternoon, August 26, 1949, at 2 o'clock in McCall Bros.' Floral Funeral Chapel. Interment in Colwood Burial Park.

DEATHS

ACRES—Passed away in Victoria on Aug. 21, 1949, Mr. Richard George Acres, aged 69 years; born in Teddington, Middlesex, Eng., and a resident of Victoria for the past 31 years, late residence, 2850 Rockwell Avenue. Survived by his wife, Edith, at home; three sons, Len R., Albert E. and Fred; two daughters, Mrs. E. Wiggs and Mrs. G. Knight; also five grandchildren, all of Victoria.

Funeral services will be held in the Memorial Chapel of Chimes of the Sands Mortuary Ltd. on Wednesday, August 24, 1949, at 11.00 a.m. Rev. F. W. Anderson will officiate. Interment in the Royal Oak Burial Park.

(Toronto, Ont., and Winnipeg, Man., papers please copy.) 1-45

YOUNG—Passed away suddenly in Victoria, on Aug. 20, 1949, Young Foo, in his 70th year. He was born in China, and had been a resident of Victoria for the past 30 years. He leaves to mourn his passing, a cousin, Young Yet of 1627 Government Street, Victoria.

Funeral arrangements will be announced later by Chaplin's Funeral Chapel.

IN MEMORIAM

PARLBY—In loving memory of a dear wife and mother, Hazel B. Parlby, who passed away August 23, 1932.

Somewhere back of the sunset,
Where loveliness never dies,
She lives in a land of glory,
Midst the blue and gold of the skies.

And we, who dearly loved her,
Whose passing has brought many tears,
Will cherish her memory always,
To brighten the passing years.

—Inserted by husband and sons Marshall and Doug.

FLORISTS

ALL FLORAL WORK ARTISTICALLY designed. We grow our flowers. Brown's Victoria Nurseries, 618 View St. G6612, G3527 x

Creators of Distinctive Floral Designs
THE ISLAND FLORIST
755A Yates Street E0743 x

ANY FLORAL DESIGNS — LOWEST prices. N. S. Pollock, 1315 Douglas St. G3315.

Funeral Designs. Weddings. Bouquets. Corsages. Fresh Cut Flowers Delivered. WOODWARD, Florists, 619 Fort. G5614

3 FUNERAL DIRECTORS

B.C. FUNERAL CO. (HAYWARD'S) LTD
Established 1867
Moderate Charges Lady Attendant
734 Broughton Street
Telephone E 3614

Quiet Dignity at Moderate Cost
CHAPLIN'S FUNERAL CHAPEL
Formerly Curry's — G 5512
Opposite Christ Church Cathedral

SANDS MORTUARY LTD.
"THE MEMORIAL CHAPEL OF CHIMES"
Distinctive Service at Reasonable Charges
QUADRA AT NORTH PARK STREETS
Office: E 7511; Residence G 3530 (Day Night)

McCALL BROS.
"The Floral Funeral Chapel"
David M. McCall James M. McCall
Graham E. McCall Torrey A. McCall
and Associates
1400 Vancouver Street Phone G 2012

THOMSON FUNERAL HOME
Established 1911 (Formerly of Winnipeg)
COMPLETE SERVICE AT MODERATE COSTS
LADY ATTENDANT
1625 QUADRA ST. AT BALMORAL RD
PHONE G 2612

4 MONUMENTS

Curbings, Markers, Tablets and Monuments. STEWART MONUMENTAL Wks. Ltd., 1401 May Street, G 3452. Est. since 1896.

5 COMING EVENTS

ANNOUNCING A BIGGER AND BETTER old-time dance now at Lake Hill, every Saturday; music by Stewart's. A friendly crowd and a perfect floor. x

ATTENTION! ORIGINAL LAKE HILL old-time dance Scafe's orchestra, now at King's Road Hall every Saturday night. 9 o'clock. Admission 50c. Coffee. x

ATTENTION! VICTORIA WHIST AND Bridge Club, 1417 Government Street, Westholme Hotel, Tuesdays, partner whist, 8.30 p.m.; 1st prize $10, 2nd $4, 3rd $2, lucky numbers. 25c admission. E8033. 1-45

5 COMING EVENTS (Continued)

AN OLD-TIME DANCE
Crystal Garden (lower) Saturday. 9-12; Homesteaders' orchestra. 50c. Quadrille instruction class 8.30. Beginners welcome. x

BINGO, WEDNESDAY, AUGUST 24, 8 p.m., Esquimalt Legion Hall, 622 Admirals Road; door prize; refreshments. 2-46

HAVE MOVIETTE CANDID PHOTOS AT that dance or party. Phone E7187-E8910 x

McMORRAN'S SEASIDE DANCING PAVILION, Cordova Bay. Dancing every Saturday night. 9-12. Stan Cross orchestra, tombola prizes. Make it a date to dance in the friendly atmosphere at McMorran's. tf

NOTICE OF POLL—ALL TAXPAYERS of the Langford Fire Protection District are hereby advised that a poll will be taken by secret ballot in the matter of the purchase of the water distribution system at Langford Community Hall between the hours of 12 noon and 8 p.m. on Saturday, Aug. 27, 1949. Signed, R. B. H. Sewell, Sec. Langford Fire Protection District. 3-47

OLD-TIME
Dance to Stewart's Orchestra every Wednesday at Britannia Auditorium on Arenaway. 9-12. 50c. Beginners also welcome! tf

PASTIME WHIST—PARTNER WHIST, Tuesday at 8.30 p.m. Prizes, $16 and two lucky draws. Afternoon games at 2.30 o'clock. Admission 25c. 608½ Cormorant Street. 1-45

QUEEN CITY CHAPTER NO. 5, O.E.S., will hold a military 500 card game on Wednesday, Aug. 24, at 8.15, in the K. of P. Hall, Cormorant Street; admission 25c; refreshments. 1-45

SKATING EVERY NIGHT, EXCEPT Sunday and Monday. Douglas Roller Gardens.

VICTORIA INBOARD AND OUTBOARD Association and Cordova Bay Community Club. International Speedboat Regatta and Dance to be held at Cordova Bay, Labor Day, Sept. 5. Races start 1.30. Dance, 9 o'clock. Hometowners' Orchestra and floor show. Presentation of trophy and prizes at dance. Tickets 75c. 13-55

TIME TO EAT

FISH AND CHIPS—LIGHT LUNCHES, snacks, ice cream service. High School Snack Shop, Gladstone at Fernwood. x

Take Some Home — As You Go By
BURNSIDE FISH AND CHIPS
Burnside at Wascana x

JUBILEE COFFEE SHOP
Light Lunches — Fountain Service
2094 RICHMOND STREET

LOST AND FOUND

LOST—DOWNTOWN AREA, ROUND crystal earring. Finder please phone E6040. 3-47

LOST—GOLD BROOCH, WISHBONE shape, with gold nugget heart on top. Finder please phone E1020. 3-47

LOST—LADY'S GOLD OVAL WATCH with dainty hearts and flowers bracelet; faulty clasp. Very high sentimental value. E1769. Reward. 3-47

LOST—LADY'S GOLD WRIST WATCH in Eaton's. Reward. Box 560 Times. 1-45

WILL PERSON SEEN AUG. 14 PICKING up paper bag at Bus Depot, containing ebony clothes brush and straight razor, phone G0816. Reward, $5. 6-48

LOST—BLACK UMBRELLA, MONDAY night performance "Roberta." Please phone G 5054. 3-45

LOST—OVER WEEK-END, INFANT'S tricycle, red, C.C.M., with pedals and little brass bell attached on handle. 1034 Monterey Avenue. E1357. 3-46

PERSONAL

A. E. LEIGH, CERTIFIED WATCHmaker. 650 Cormorant. G3716. x

ALCOHOLICS ANONYMOUS
Beacon Hill Chapter. Confidential information and advice to alcoholics. Write P.O. Box 532.

AMBASSADOR HOME SERVICE
CHESTERFIELDS — CHAIRS — RUGS
Cleaned in your own home. All work guaranteed. Ready for use the same day.
Our Special Formula Cleans, Disinfects, Demoths
B 5532

ARTISTIC AND MODERN PICTURE framing. Many styles at Diggon's.

ALL THE WORLD LOVES A BARGAIN. A great selection remnant dress materials, silks, rayons, cottons, woolens and linings, etc. All about 40% below regular prices, many good lengths. Some ready-made coats, shorties, dresses, blouses and skirts at about 40% discount. Hundreds of ladies' and little girls' hats at 50% and 60% discount. Tremendous savings at
BARGAIN SHOPS LTD.
Douglas at View Street upstairs, entrance through Stevenson's.
Coming soon, tapestry remnants and lingerie.

BOOKS BOUGHT, YES AND SOLD. THE Haunted Bookshop, 845 Fort. B1427. x

BRONCHIAL ASTHMATIC ATTACKS can be quickly relieved with "Davis Asthma Remedy. No 7899." Get a three weeks supply, $3.00, at Darling's Pharmacy and all druggists. x

EDDY'S BASEMENT DRAWS THEM ALL
BRUNETTE AND BLONDE, PETITE AND TALL,
AND NOW HE'S HIT THE NEWS AGAIN
HE'S STARTED SELLING THINGS FOR MEN.

MOTORING TO MONTREAL, SEPT. 1. E7862, after 6 p.m. 3-46

PICTURE FRAMING FIRST-CLASS JOB guaranteed. Large stock of moldings. Williamson's, 640 Fort Street. x

RUBBER STAMPS AT ONCE AT DIGgon's.

SHOTBOLT'S COMPOUND BALSAM OF honey for coughs and colds. Shotbolt's Drug Store, 589 Johnson Street. x

They look very lifelike sitting on the shelf with their legs dangling over the edge. A CHINESE BOY and GIRL, assorted colors, only $1.75 pair.
B.C. CRAFT HOUSE
639 Fort Street G 1569

TRUSSES CORRECTLY FITTED. WE stock popular types, all sizes. Private fitting room. Cunningham Drug, FORT and Douglas. G8091

YOUR EYES
Consult us, we will make arrangements for your eye examination with an eye physician. Your eyes deserve the best, then have our skilled specialists, backed by modern equipment, make up your glasses very reasonably. Phone or write today.
MAYCOCK OPTICAL LABORATORY
1216 BROAD STREET, ROOM 101
TELEPHONE G7651 x

ZERO—COLD WATER SOAP. THE VERY best for woolens, $1.25. The Beehive, 613 Fort Street.

10 BEAUTY SHOPPES

ACT NOW FOR OUR TWO-FOR-ONE specials in permanents and cold wave. New Ray Beauty Shoppe, 835½ Fort. G3544.

10 BEAUTY SHOPPES (Continued)

BARGAIN HOURS
at
THE LA FRANCE BEAUTY SALON
The first 10 persons to phone at 9 a.m., 1 p.m. and 6-7 p.m. (including Wednesdays) will receive an all machine permanent cold wave for the price of your home kit. 715 View Street.
G 7443 x

RECONDITION YOUR HAIR WITH A Bonat, the new Liteoil cream permanent wave. Avoid curl steamed in a bath of oil. Avalon Beauty Salon. E 6522. Upstairs above Kresges.

HOLLYWOOD BEAUTY SALON, 617 Fort Street (above Nutshell). E 0433. Prop., Peggy Henderson. x

NEW PERMANENTS - FINE HAIR A specialty. Bobette Beauty Salon, Room A Campbell Bldg. G 6852

PERMANENTS GIVEN IN YOUR HOME. Bill Atkinson. B 1323.

SUSSEX BEAUTY SALON
708 BROUGHTON ST.—For Appointment
Please Phone E5115 x

TYRRELL'S LTD.—PERMANENT WAVE specialists at T. Eaton Co., fourth floor. E4141.

TRU ART BEAUTY SALON—PERMAnents a specialty; test curl given. Mary Olsen, 1036 Fort Street. E8234. tf

VOGUE BEAUTY SALON, 717 VIEW. Lorne Tantow, proprietress. B1112. x

FOR THE BRIDE

ACME PRESS LTD.—WEDDING INVItations neatly and correctly printed. E2821. New address 813 Broughton, opp. Royal Theatre.

Business Cards

BRICKLAYERS

BRICKWORK—CHIMNEYS AND FIREplaces built and repaired. Free estimate. First-class work. E9653. 26-46

BULLDOZING

BULLDOZING AND EXCAVATING. — Phone B 3614. 26-62

BULLDOZING, LAND CLEARING, ROAD grading, excavating, backfilling. The right machine for every job. John D. Kissinger Jr. Day E8425 night B3947 x

Bulldozing general construction, basements, backfills. Reasonable rates, free estimates. J. DON THOMPSON. Phone G3850.

CABINETS

KITCHEN CABINETS, STORE FIXtures made to your specifications. Variety Wood Products, 650 Montreal St. G1833. x

CARPET CLEANERS

CAMEL RUG AND CHESTERFIELD cleaners—Cleaned, demothed in your home, ready for use the same day. E5916.

PHONE THE VICTORIA CARPET AND Furniture Cleaners. E3834. tf

CARPENTERS

ALL CARPENTRY AND ALTERATIONS. No job too small. G0769. tf

CALL THE HOUSE DOCTOR FOR ANY kind of repairs, small or large. We can fix it. E8773-E7959.

SASH CORDING, GUTTER CLEANING and renewal, repairs and finishing. M. Anwyll, 620 Raynor Avenue. E3970. 26-69

CATERERS

CATERER — FOR WEDDINGS, BANquets, dances. G7439. Mrs. Norris. tf

CATERING SERVICE — WEDDINGS, cocktail parties, banquets, teas, etc. B 1737. 26-59

CHIMNEY SWEEP

ALERT CHIMNEY SERVICE—E5883
Vacuum Equipped! Appointments at Once!
W. F. Donaldson, Prop. x

E 0875 BRINGS JACK LEONARD'S "Super Service" Chimney Sweep. x

CEMENT CONTRACTORS

FOR EXPERT CONCRETE WORK
SIDEWALKS
FOUNDATIONS DRIVEWAYS
Phone PAUL ZALUSKI—B3414
Good Job Every Time

CONTRACTORS

ALTERATIONS AND ALL KINDS OF repairs. S. E. Weismiller. B1252.

ROCK BLASTING, CONCRETING, sewer and drain installation. A. J. Barr. G5152 x

COMMERCIAL ART

"PICTURES TELL EVERYTHING"
ILLUSTRATING FOR NEWSPAPERS
SILK SCREEN POSTERS
TRANSPORTATION POSTERS
BOOKLETS
TOURIST FOLDERS
LETTERHEADS
COMMERCIAL ART DEPT.
TIMES

ENGRAVERS

PHOTO ENGRAVING, HALF-TONE AND line cuts. Times Engraving Department. Phone B3131. x

BUSINESS CARDS (Continued)

DRAUGHTSMEN

PROFESSIONALLY DRAWN PLANS. V. L. Burr, studio of house design. 2020 Douglas. B3244. x

ELECTRICAL WIRING—REPAIRS

COLE ELECTRIC SERVICE. Alterations, repairs, fluorescent lights, etc. G 5249

FLOOR POLISHING

ALL TYPES OF FLOORS EXPERTLY cleaned, waxed and polished by machine. Homes our specialty. Gregg's, established 1928. G5023. x

FLOOR SURFACING

CAPITAL FLOOR CO. FLOORS SANDED and refinished, asphalt floor tiles. Free estimates. G5695. E8975. tf

Complete FLOOR SANDER Rental Service
SANDERS
EDGERS
POLISHERS
Low Rates by Hour or Day
Complete line of floor finishing materials: Fillers, Varnishes, Shellacs, Floor Lacquers, Brushes, etc.
SHAWNIGAN LUMBER YARDS LTD.
2000 Government Street G 2811 x

V.I. HARDWOOD FLOOR CO., 2160 Douglas Street. Free estimate. G7314.

Floors Stay Beautiful When Sanded and Finished by Bruce Irvine
Tile, Hardwood and Fir Flooring
Call and See Our Display
B.C.R. and AGENCIES 715 View Street
E6822 Night: G6604, E8468

KNIGHT'S FLOOR SURFACING, SANDing and finishing. New or old floors. B1186 x

FURNITURE REPAIRS

First-Class Furniture Repair Work
No Job Too Small—Estimates Given
All Work Guaranteed
ROBERT STEWART
176 Memorial Crescent B 3963 x

FURNITURE REFINISHING

"DON'T REFURNISH — REFINISH"
Modern Office and Antique Furniture Repaired and French Polished
Free Estimates
SPECIALTY FINISHERS
2220 Douglas Street B4612 x

GUNSMITH

FRED E. BEHNSEN, 629 PANDORA. E 7714.

GARDENS

GARDEN AND HOUSEHOLD SUPPLIES and complete service. Lawn mowers sharpened, set, reconditioned. Henry Castle, 1871 Oak Bay Avenue. E8744. 26-53

GLASS

GLASS AND MIRRORS OF ALL KINDS. Messerschmidt & Sons, 935 Mason Street. B 3141.

IRON WORKERS

LES PASSMORE. Ornamental Ironwork. 3564 Government. G3633 x

LAWN MOWERS

PRICE'S KEY SHOP MOVED TO 840 Fort Street. See us for precision lawn mower sharpening. Prompt delivery. Phone G6221. x

MOVING AND STORAGE

ALERT SERVICE. MOVING, SHIPping, heavy hauling. 739 Broughton Street. Phones E4161 - 4192. x

MERCHANTS — "THE MOVERS"
G 4421
Local and Long Distance
639 Pandora

PAPERHANGING & PAINTING

A1 BETTER-CLASS INTERIOR AND exterior decorating. Wadden and Crowther. E 5097.

EXPERT PAINTING AND DECORATing. Jack Ritchie. E5035. 26-49

A JOB THAT IS GUARANTEED PAINTING and PAPERING by EXPERTS
J. GOLDIE and A. G. Day
Phones: COLQUITZ 130M B3651

ALL TYPES PAINTING AND DECORating, brush and spray. Paperhanging, texture work. Estimates free. Terms if desired.
FRANE CLARKSON
922 Pandora Avenue G7828 tf

ATTENTION! WE GIVE OUR BEST TO all jobs of painting and decorating. For free estimate phone G4077. x

CLEAN-UP
ORDER NOW—FOR SPECIAL RATES
"THE BEST FOR LESS"
ACME DECORATORS
T. HARKER E7959 x

CULLINGFORD. E7070. PAINTING AND decorating, paperhanging, etc. tf

YES...
IT DOES PAY
TO ADVERTISE
in the
CLASSIFIED SECTION
of the TIMES

Just Phone B 3131

and tell a TIMES AD TAKER what's needed. Within a few hours your message is CARRIER DELIVERED to just the right person in one of the many homes it reaches DAILY. DON'T WAIT for whatever's needed, have it RIGHT AWAY by phoning

B 3131
OR
AFTER 5.30
B 3132

Open Daily (Except Sunday)
8 a.m. to 8 p.m.
SATURDAYS: 8 a.m. to 5.30 p.m.

PAPERHANGING & PAINTING (Continued)

GEO. E. GOODWIN, FORMERLY OF Regina. Painting and decorating contractor. B5491. Res. G9198. Satisfaction guaranteed. 2528 Estevan. Est. 1911.

LENNAX BROS. PAPERHANGING, INterior decorating, exterior painting, spraying. Estimates free. Phone B 3752.

PAINTING, PAPERHANGING, DECORating. G2446. 26-47

PAINTING AND DECORATING. L. H. Logan. G4034. x

PAINTING, PAPERHANGING, REASONable rates. B 5478. 26-64

$10 AND UP—PAPERS THAT ROOM, includes paper. D. Smythe. B3637.

PLATING

RE-SILVERING, CHROME, NICKEL, copper, etc. Repairs. V.I. Plating, 1909 Blanshard. x

PLASTERING

PLASTERING AND STUCCO WORK. Experienced tradesmen. Rbt. Hollinton, G 6934. x

PLASTERING — STUCCO REPAIRS—A specialty. First class work, reasonable. G 6732. 26-66

PLOWING

JACK'S ROTOTILLER SERVICE. GARdens rototilled or cultivated. B 1252. tf

A1 ROTARY TILLING AND CULTIVATing—gardens, lawns, logans, potatoes, etc. Machines for every job. Frank Glass. G 1205. x

ACREAGE AND GARDENS PLOWED and disced, excavating and leveling, etc. Ford tractors. Jewkes. E7377 tf

PLOWING—GRADING AND EXCAVATing. Ford tractor. C. E. Carlson. B1347 tf

PRINTING

FINE PRINTING—SOCIAL, BUSINESS. Everything from a card to a catalogue at Diggon's.

PLUMBING AND HEATING

ALBERT V. DENT G3790. FOR BEST results at reasonable prices. Plumbing, heating and repairs. Free estimates. x

COLORED FIXTURES. VICTORIA Plumbing Co. 1805 Cook. G1853 x

ROOFING

HOME ROOFING AND BUILDING PRODUCTS LIMITED
Specialists in Roofing and Insulation
READY TO SERVE YOU
Approved Applicators of Genuine DUROID Shingles
ROCKWOOL Insulation Installed by the Latest Blower Method
ESTIMATES GLADLY GIVEN
Terms Arranged
HOME ROOFING AND BUILDING PRODUCTS LIMITED
2606 Government Street G5421 x

REFRIGERATOR REPAIRS

FRIGIDAIRE
SALES and SERVICE
FACTORY TRAINED SERVICE MEN
McLENNAN, McFEELY & PRIOR
LIMITED
1400 Government Street Phone G 1111 x

STAMPS, COINS, CURIOS

I WANT SIX WROUGHT IRON SHEPherd's crooks suitable for California mission hotel. Price and particulars at once. Box 548 Times. x

WANTED—10 SETS OF BRITISH CORonation Stamps, mint condition. Give price to Box 549 Times. x

SASH AND DOORS

DRYSDALE
SASH AND DOOR CO. LTD.
STOCK
OR
MODERN MILLWORK
1720 COOK PHONE G4411
Near the Ball Park

TAILORING

ALTERATIONS AND REPAIRS, LADIES suit and coat materials sold by the yard. Jack Davis, 623 Yates Street.

TREE FELLING

TREES FELLED, CUT UP, HOUR OR contract. 1078 Oliver. G4598. x

VACUUM REPAIRS

ALL ELECTRIC VACUUM CLEANERS repaired, parts all makes. Brushes rebristled, wheels, switches, bags, belts, motors reconditioned. Call G3113, 897 Fort.

TREE SURGERY

A COMPLETE TREE SERVICE
SCIENTIFIC PRUNING AND SPRAYING
DANGEROUS TREES REMOVED, CUT UP
LAWNS DE WEEDED
CHARLES A. COWIE
B 1676 EVENING B 2065 x

WASHING MACHINE SERVICE

BEATTY
SALES and SERVICE
FACTORY TRAINED SERVICE MEN
McLENNAN, McFEELY & PRIOR
LIMITED
1400 Government Street Phone G 1111 x

DON'T ENVY A BEAUTIFUL WOMAN, BE ONE!
COMPLETE MACHINE SHOP SERVICE ON ALL MAKES OF WASHING MACHINES
KER ELECTRIC
1119 FORT STREET
B 3425

WOOD AND COAL

A BIG CORD SEMI-DRY CEDAR, $3.50; ½ cord, $2; bone dry, $5.50. E 6722. Hardial. 26-67

SAWDUST
WE HAVE OUR GOOD SAWDUST NOW
J. E. PAINTER & SONS
617 Cormorant Street G3541 x

UP-ISLAND Big Blocks and Slabs, all hand picked, never in water:
2 cords $12.00
Bone dry wood, 1 cord $8.00
2 cords $15.00
Dry kindling, 1 cord $7.00
2 cords $12.00
Quick Delivery—E5623 - E8420
COWICHAN LAKE WOOD
26-51

SEMI-DRY FIR WOOD, 1 CD. $6; ALSO cull lumber, 1 load $6. G 1755.

KOLPAK'S made of finest coal.
That comes from out the ground.
And for its cost and result
Has become quite renowned.
KOLPAK FUEL
521 David St. B 1031 x

SPECIAL—ONE WEEK—SPECIAL
OWING TO SHORTAGE OF YARD space, we are cutting up all our cull lumber and edgings into 12-in. wood. This wood is very easy to split and lot of it dry enough to burn right away. It is good for kitchen, kindling, heater, etc. Special clearance price:
2 cords ..... $ 6.50
4 cords $12.00
Special delivery to Brentwood, Sidney, etc. For quick delivery and good measure phone O.K. FUEL, 780 Topaz. G 3452

COAL COAL
COAL
DRUMHELLER—
Lump ..... $18.00 ton
Egg ..... $17.10 ton
Nut ..... $14.35 ton
TABER—
Lump $17.25
Egg $16.25
Nut $13.65
ORDER NOW
HARKNETT FUEL
G 3647
737 PANDORA AVE. x

DRYLAND WOOD AND SAWDUST
We Have the BEST Fuel
FOR IMMEDIATE AND WINTER USE
CLEAN DRY FIR, 2½ CDS. $15.00
GOOD NO. 2 MILL RUN 2½ CDS. $11.00
BONE DRY HAND-PICKED MILL RUN 2½ CDS. $18.00
VERY BEST 100% FIR SAWDUST
$6.00 a Unit Sacked Bulk $5.00 a Unit
WE DELIVER IN
Victoria, Colwood, Langford, Metchosin, Happy Valley, Sooke District and Jordan River
SOOKE LAKE FUEL CO.
Phone Days E3222. Evenings B1066 x

90% FIR—BONE DRY, GUARANTEED, $7 per cord. G 5723. 26-62

50 CORDS 12-INCH BONE-DRY CEDAR, good for kindling etc., only $6.50 cord. For immediate delivery phone G2452. 26-52

Professional Cards

ACCOUNTANTS

CAPITAL BOOKKEEPING SERVICE
1123 VANCOUVER ST.
Complete Accounting and Auditing for Small Businesses.
Phone Office, B 4351; Evenings, Mr. Whyte, G 3893

CHIROPRACTORS

JOHN M. SIGURDI
"Specific Chiropractor"
Neurocalometer
1123 Blanshard E5434

13 EDUCATIONISTS

BE PREPARED! BUSINESS, SECRETarial, radiotelegraphy, civil service course. Day and night classes. Sprott-Shaw School.

COACHING FOR UNIVERSITY ENtrance senior matriculation and Victoria College supplements, by experienced teacher with B.C. certificate. E 1416 tf

ROYAL BUSINESS COLLEGE, 1006 GOVernment. G 6016. Maurice Tozer. tf

15 DRESSMAKERS

MRS. MORRISON—DAY AND EVENING dresses, suits, coats (Roy import). E6726.

MUSIC

FINEST VOCAL TUITION—FORMERLY Hamburg Conservatory, Toronto. Florence Gunn. G 2062. tf

SWEET OR SWING — BEGINNERS OR advanced. Also popular vocal stylings. Age no drawback.
REX SCHOOL OF POPULAR MUSIC
568A Yates Street PhoneG 5031

PATENT ATTORNEY

MARKS & CLERK, PATENT ATTORneys, 904 Bk. of Toronto Bldg., Victoria.

Employment

18 AGENTS AND SALESMEN WANTED

EARN EXTRA CASH
Make more money easily in spare time. Just show our beautiful Canadian-made Christmas cards to your friends. They sell on sight. Many assortments. Gift cards, seals, tags, wrappings, everyday cards. Beautiful free album showing personal cards. Liberal commission. Write today for unusual offer. The Douglas Greeting Card Company, 50 Alf Bleecker Street, Toronto. 1-45

WANTED—RELIABLE MAN AS DEALER in Victoria. Experience not necessary. A fine opportunity to step into old profitable business where Rawleigh products have been sold for years. Big profits. Products furnished on credit. Write Rawleigh Dept. WG-H-197-163, Winnipeg. 1-45

WHOLESALE HARDWARE AND APPLIance salesman required for employment with local firm to cover Victoria area. Apply in own handwriting, stating age and experience, to Box 555 Times. Our employees have been notified of this advertisement. 6-47

TIMES Want Ads—Tell all, tell it clearly, tell it long enough. Phone B3131.

19 HELP WANTED—MALE

IMMEDIATELY YOUNG EXPERIENCED grocery store manager in city. $45 week. Apply in writing with full details, Box 556, Times. 3-45

20 HELP WANTED—FEMALE

POWER MACHINE OPERATORS WITH experience in making trousers and skirts. Box 538 Times x

EXPERIENCED BOOKKEEPER-TYPIST who is interested in taking over hosiery and handbag counter as well as cashiering. An excellent position for capable young woman. Apply Ingledews Ltd., 749 Yates Street. 3-46

POSITION OF ASSISTANT COOK available. Good wages, uniform supplied and laundered. Live in. Apply Assistant Superintendent, Queen Alexandra Solarium for Crippled Children, Cobble Hill, V.I., stating age and experience. 3-47

THE BRITISH COLUMBIA CIVIL SERVICE
REQUIRES A HOUSEKEEPER
For the New Vista Home, Vancouver.

SALARY—$132 per month (including current Cost-of-Living Bonus).

Duties to include supervision of housekeeping arrangements, cooking of meals and related work as required.

QUALIFICATIONS—Should have several years' experience as housekeeper or equivalent experience.

Candidates must be British subjects under 40 years of age (except in the case of ex-service women, who are given preference), unmarried, or self-supporting.

Application Forms obtainable from Government Agencies, the B.C. Civil Service Commission, Weller Building, Victoria, or 636 Burrard Street, Vancouver, to be completed and returned to the Vancouver Office IMMEDIATELY.

21 SITUATIONS WANTED—MALE

AMIABLE ANDY MAN AVAILABLE—Adept, active and able. G 5187 (Johnson.) x

EXPERIENCED ACCOUNTANT will install or improve bookkeeping system. Complete or part-time service. Small business a specialty.
E 9073 Or Box 5863 Times. tf

REPAIRING WELLS AND SWEEPING chimneys. Langford P.O., A. J. Wiebe. x

SITUATIONS WANTED FEMALE

WANTED BY ACTIVE MIDDLE-AGED woman, light housekeeping work or care of invalid, daily (except Sundays and holidays) from 9 a.m. until 4 p.m. and Saturday from 9 a.m. until 1 p.m. Box 557, Times. 3-45

WILL TAKE CARE OF HOME WHILE family are away—middle-aged lady pensioner. Phone afternoon or evening, G9140. 3-46

SITUATIONS WANTED FEMALE

CORRESPONDENCE UNANSWERED?
BOOKKEEPING BEHIND?
NEED PART-TIME HELP?
PEAK LOADS TOO HEAVY?
THE SECRETARIAT
is the answer to these questions.
Room 219, Stobart Bldg. — 745 YATES
PHONE E 8721 26-68

They'll Do It Every Time

23 TEACHERS WANTED

SCHOOL DISTRICT No. 64, SALTSPRING
Applications are invited for the following positions — North Galiano and Mayne Island (one room elementary schools). Salary schedule: Elementary teachers, $1,320 to $3,000. Applicants must submit statement of experience, certification, age and a copy of the last inspector's report to T. Fowler secretary-treasurer, Ganges (Phone 32F). 7-49

TEACHERS WANTED — ELEMENTARY and high school substitutes urgently required for the Greater Victoria School District. Apply Greater Victoria School Board Offices, 1047 Joan Crescent (Craigdarroch), Victoria, B.C. Telephone B5222. 3-49

Home Building

BUILDING SUPPLIES

DE LUXE CLOSE COUPLED CHINA toilets complete with seat. Limited supply only. Fully guaranteed. Price $54.30. Phone G 4483. Consolidated Sales Ltd., 1052½ Fort St. 6-47

DON'T BE BAFFLED
by low grade lumber or cheap prices. Before you buy, come and see our lumber and prices. 2x4 shiplap, joists, posts, beams, any amount, any size. Random or specific length. We will quote prices. Buy direct from the mill. Immediate delivery.
No order too big or too small.
J. S. DHILLON LUMBER CO.
E 2633 2901 Douglas Eves., G 5626

Rock Drill and Breaker Chainsaw, Cement Mixers, Plaster Mixer For Rent
SHELBOURNE EQUIPMENT COMPANY
3108 Shelbourne St. (off Hillside) B2214 x

BELIEVE IT OR NOT
BUYERS' MARKET IS HERE
AT
ATOM LUMBER COMPANY
210 Johnson St. West
East of Victoria West Park
B 3249 Eves., G 0912
Our Prices are Right and Can't Be Beat, Deal With Us and You Won't Be.
SOME OF OUR LUMBER SPECIALS
15,000 f.b.m 1x8 Tongue and Groove, Kiln Dried, per 1,000 f.b.m $40.00
10,000 f.b.m. 2x4, S.4.S. $300.00
2,000 f.b.m., S.4.S. $70.00
2,000 f.b.m. 1x8, S.4.S. $70.00
2,500 f.b.m. 2x6, S.4.S. $112.50
1x4 Cedar drop-siding, per 1,000 f.b.m $40.00
1x6 Fir T. and G., per 1,000 f.b.m., $35.00
1x2 and wider $25.00 per 1,000 ft. and up
2x2 and wider, $25.00 per 1,000 ft. and up
All our lumber is cut to size, trimmed square, dressed four sides, on two edges or rough.
IN LUMBER, WHAT YOU CANNOT GET, WE WILL SUPPLY
We welcome and will cut from high grade logs any large or small orders in timbers or dimension at new low prices in our own mill at the back of our yard.

PV. HARDWOOD, 4'x8' sheets, ⅛" thick. Requires no sanding and takes paint as easily as masonite. Cheaper than plywood at 8c per square foot.

ZONOLITE—A loose fill insulation that is ideal for ceilings and hard to get at spots. Pours easily into place, is fireproof and permanent. Coverage, 2 inches thick, costs only 5¼c per square foot.

CEDAR ANGLE RUSTIC SIDING, 1x4 common. Ideal for garages, woodsheds or other buildings. Regular lengths. SPECIAL PRICE, $40.00 per M.

Floor Sanders and Polishers For Rent

SIDNEY LUMBER LIMITED
Paint and Builders' Supply Headquarters
2333 Government St. Phone B5187

ATTENTION! BUILDING CONTRACTORS

Oak Flooring, 2¼", clear plain red. Per 100'	$33.00
"D" Grade Flat Grain Fir and Hemlock Flooring, 1x3 and 1x4. Per 100'	$10.00
1x3 and 1x4 No. 1 Flat Grain Flooring. Per 100'	$12.50
Gutter, 3x4, 4x4 and 4x5 . . . good stock on hand.	
½" 6" and 8" Shiplap, 1,000'	$45.00
NAILS . . . good stock, all sizes.	
Rubber Matting, suitable for counter tops. Per square foot	60c
Oak Base Shoe, 100'	$3.75
Oak Thresholds, each	60c

Complete Floor Equipment Rental Service . . . Sanders . . . Edgers and Polishers.

SHAWNIGAN LUMBER YARDS LIMITED
2000 Government Street G2311
3-46

Merchandise

FOR SALE—MISCELLANEOUS

A BETTER CHANCE FOR TOOLS, ETC., at Jack's, 1421 Broad, but will be closed Aug. 20 to Sept. 6 for vacation. x

A KITCHEN CABINET—ZINC TOP, $20. Colquitz 272M. 3-48

DUCK MANURE
Apply now Finely pulverized, use as is or liquify.
$1.00 PER SACK
DUCK FARM Phone Sidney 180 x

CHEMISTRY SET, COMPLETE, SUITable for high school studies or hobby, $15. G 6218. 6-46

KODAK MONITOR F 4.5, SPECIAL lens, flash supermatic shutter, field case, kodak range finder, flash attachment and tripod. All less than six months old, $125 or nearest offer. B1002. 3-47

LADIES: IT'S TIME YOU SPRUCED UP your kitchen—don't you think? We have just the thing to give it a BIG lift and best of all you can save $20 because it was $79.50 and it's $59.50 now—it's a 5-PCE KITCHEN SUITE, Formica top table with chrome hairpin legs and the top is proof against practically anything, also four S style padded chrome chairs. Comes in blue, red and tan at the VOGUE FURNITURE HOUSE — 860 Yates—G 3111.

LARGE BLUE PLUMS, 7c A POUND, and Gravenstein apples for sale. 1314 Pembroke Street. 2-45

SEE OUR BARGAINS IN SECOND-HAND household utensils, dishes, ornaments, small furniture, vacuums, radios, etc. De Luxe Variety, 814 Humboldt St. E9833. x

SHOTGUN—GOOD CONDITION. E8160. 6-49

SLEEPING BAGS, AIR MATTRESSES, cushions and pillows. F. Jeune & Bro. Ltd., 570 Johnson Street. G4632.

WALNUT CASE OF FLAT SILVER, sterling, Louis XV pattern, service for eight, like new, $150. Box 337 Times. 3-45

WRINGER ROLLS OF ALL MAKES, elect. washers. Taylor & Co., 816 Fort.

FOR SALE—MISCELLANEOUS (Continued)

WESTINGHOUSE ELECTRIC WASHING machine, with pump; almost new. Phone G 8315. 6-46

CAMERA—ROLLICORD F 3.5, CASE and filters, as new, $100. G1080. 1-44

BUY, SELL, TRADE
At WALLY GRAY'S Retail Warehouse we try to be fair to buyers and sellers alike. When we buy from you we expect to pay fair prices, we don't want your goods for nothing. When we sell to you we must make a profit, that is our living, but we believe that we make a better living by following our policy of a smaller profit and quicker turnover than we ever could by paying less and charging more. When you have used furniture, etc., to sell or when you need to buy, please phone us or call at our warehouse. We appreciate your calls and do everything possible to give you a better deal.
WALLY GRAY'S
RETAIL WAREHOUSE
851 BALMORAL ROAD G4913 x

SPECIAL
ENGLISH BONE CHINA CUPS AND SAUCERS, $1.49
B.C. HARDWARE
724 FORT STREET PHONE G1021

OPPORTUNITY FOR YOU.
2 ONLY
WOOD AND COAL RANGES
Good Condition
$49.50
MACDONALD'S LTD.
712 YATES E 1171

ZARRY — 1615 GOVERNMENT — G 8753
Rudge Autocycle; De Walt Bench Saw 2½ h.p.; Tents, Sewing Machines, Leather Suitcases and Club Bags; Trunks and Wardrobe Trunks.

CLOTHING

LADY'S HANDKNIT TURQUOISE CARdigan (extra large). E0574. 6-50

MUSKRAT COAT, SIZE 14, GOOD CONdition, selling cheap. B 1131. 3-44

NEARLY NEW BLACK AND BLACK silver fox fur. Outfit compelte, $20 or near offer. B4961. 1-44

FURNITURE

Mc & Mc
SPECIAL SAVINGS IN FURNITURE

Pull-Up Chairs—Assorted coverings, walnut finish arms. Reg $22.50. Reduced to	$13.95
2 Only, Hardwood Kitchen Tables with extension leaf. As is	$2.95
29-Inch Chrome Kitchen Stools—Assorted leatherette covering. Regular $12.50. Reduced to	$9.00
Reg. $19.50. Reduced to	$9.95
4 Only, Limed Oak Dinette Chairs—Brown leatherette seats. One set only	$49.50
3 Only, Whitewood End Tables—Reg. $2.95. Reduced to	$1.95
Whitewood Gateleg Table with 6-ply top. Very sturdy construction	$12.50
All-Steel Utility Kitchen Cabinet—White enamel with chrome trim. Size 13x19 and 42 inches high	$14.75
HOSTMOBILE Tea Wagon — Chromium frame, removable tray and shelf, rubber wheels	$39.50

Mc & Mc
1400 BLOCK GOVERNMENT STREET
PHONE G 1111

2-YEAR-OLD CHESTERFIELD SUITE—Cost $265, will sell for $150. People moving. Phone E3289. 1-44

LARGE SELECTION OF

3-Fold Fire Screens	$5.95 to $11.25
Curtain-type Screens	$17.95 to $29.95
Fireside Sets	$9.90 to $18.50
(Tongs, shovel, poker and brush)	
Brass Box Curbs	$28.00 to $35.00
Brass Wood Boxes	$19.75 to $28.00
Brass Coal Hods	$9.90
Brass Wood Holders	$14.50
Brass Andirons	$5.25 to $37.50

THE HOME FURNITURE CO.
825 Fort Street Phone B 5138

SPECIALS IN USED FURNITURE

3-piece wine velour chesterfield suite	129.50
9x10½ brown axminster carpet, like new	52.50
Walnut combination chest of drawers and drop front desk	35.00
4.6 Loyalist maple bed	25.00
Wine studio couch with 3 cushions	32.50

HOLLAND BROS. & CO.
824 Fort St. E 0913

CHESTERFIELDS RE-COVERED AND MODERNIZED
FREE ESTIMATES
HAGEL'S CHESTERFIELD HOUSE
536 JOHNSON STREET G3043 x

VALUES IN FINE FURNITURE AT STANDARD
See the amazing values on all five floors. Chesterfield and Bedroom Suites, Dining-room Suites, Tables and Occasional Chairs, Appliances for the home. Every one is real value in our GREATEST AUGUST FURNITURE SALE.
STANDARD FURNITURE COMPANY
RIGHT THROUGH—YATES TO VIEW

Good Walnut Sideboard	$32.50
Walnut Upholstered Chair	19.50
Walnut Finish Highboy	25.00
Walnut Inlaid Magazine Stand	7.50
Jacobean Hall Chair	27.50

SEED'S FURNITURE
1111 Fort Street Phone E 0622 x

AT LEADBETTER'S BETTER CLASS USED FURNITURE STORE, 705 Johnson St. (one store off Douglas Street). Everyday is bargain day on all our good used merchandise. Quality first, service always. Free delivery. Phone G 4424. x

BEFORE DISPOSING OF YOUR GOODS, it will pay you to call W. D. Palmer & Co. Ltd. Best prices obtained. G6611. x

FELT AND SPRING-FILLED MATtresses and box springs rebuilt like new. Atlas Mattress Shop, 2714 Quadra at Hillside. G4925. x

FURNITURE (Continued)

NEW AND USED RUGS, BOUGHT AND sold. Carpets expertly cleaned and repaired. Carpetorium, 1119 Vancouver Street. E 2861.

WALNUT DROP-LEAF TABLE, VAriety brassware, china, cutglass and platedware. B. M. Zarry, 1415 Govt., B 3513.

STOVES AND FURNACES

AS NEW—ALL WHITE ENAMEL CIRculating garbage burner, copper coil. $62.50. Carter's Stove Store 820 Fort E3511.

ATTENTION ALL KRESKY OIL burner owners. For burner service or new installations phone Scott & Peden Ltd. G7181. Free estimates given. tf

BOILERS CONNECTED ALL TYPES stoves repaired. Day or night service. Furnaces overhauled, repaired. Phone G6401 Youson after 6 p.m.

FURNACES REPAIRED AND INSTALLED. All work guaranteed. Shaw Sheet Metal 1317 Wharf Street. B2342. x

FURNACES INSTALLED WORK GUARanteed. Terms free estimates. Green's Appliances E0851 x

SMALL NEW IRON COOK STOVE, cabin or housekeeping. 151 Cadillac, C 9189. 3-45

ALMOST NEW MOFFAT LATE MODEL gas range, apartment size, $125. G9576, evenings. 3-46

OIL RANGES — NEW AND USED
All types burners installed and serviced. Ranges disconnected and hooked up. Hot water tanks and accessories, small medium and large circulating heaters.
Free Estimates.
EAGLES SALES AND SERVICE
1016 FORT STREET.
Phone B 3923.

WE HAVE RECEIVED A SHIPMENT OF
COAL-O-MATIC UNITS
The Answer to True Heating Economy
You may now purchase your unit from the
ACTIVE FUEL CO.
Island Distributors for Coal-O-Matic
769 Fort Street, Victoria, B.C. E 5343 26-66

SOUTHALL STOVE CO.
Sawdust Burners Stoves, Furnace Repairs, Boilers, Coal Stokers, Oil Burners
546 CORMORANT ST Victoria B.C.

WANTED—500 RANGES HIGHEST prices paid. Peden Stove Store 723 Johnson Street E1451

BICYCLES and MOTORCYCLES

A CARRIER—A 3-SPEED—A BICYCLE
All Good Gifts From
HARRIS CYCLE 758 Port Street x

Autocycle Specialist Douglas Motorcycles
W. J. Gawne, 1120 Cook. G4032

RALEIGH - C.C.M - HUMBER
Sales and Service
ALL WORK GUARANTEED
BOB PEDEN LTD.
546 Johnson Street E 3815 x

BICYCLE REPAIRS. ALL WORK GUARanteed. Bernard Ltd. 1410 Douglas G5911.

BICYCLE REPAIRS AND SUPPLIES—Crowther Bros. 854 Yates (near Atlas)

C.C.M. FLYER RACING BICYCLE—A1 condition. Reasonable for quick sale. Suite 10, 845 Princess Avenue. G0160, after 5 p.m. 3-45

42 MOTORCYCLE, HARLEY DAVIDson, Model 45, in good condition, $350. Will finance. 665 Gorge Rd. East. x

BICYCLES TRICYCLES WAGONS
SEE OUR COMPLETE STOCKS
CARRIAGES RENTED 25c DAILY
ROBINSON'S
1307 BROAD STREET E 6212

BEFORE YOU BUY PRIVATELY OR from a dealer see the prices on our new and used machines. They are lower.
R. SHANKS & SONS
921 Fort Street
YOUR FRIENDLY DEALER x

ROYAL ENFIELD MOTORCYCLE — 350 C.C. Excellent condition. E2618.

27 MUSICAL INSTRUMENTS

CAVE PIANO STORE WILL PURCHASE your used piano for cash. 745 View Street. G2512 x

RADIO REPAIRS

HAVE YOUR RADIO FIXED NOW BY competent experienced technicians. Quick service. Standard prices. Fletcher Bros. G 7148 tf

KENT'S LTD., EXPERT RADIO SERvice by skilled technicians and the most modern testing equipment. Phone E 7104. 742 Fort Street. x

28 RADIOS

TELEVISION HEADQUARTERS
For the finest in home entertainment, contact NEAL & TODD specialists in the construction of Hi-fidelity amplifiers, tuners, recording equipment. Wire recorders rented. P.A. equipment for any type of work can be bought or rented. Television sets now available for immediate delivery and installation in your home. Be up-to-date with NEAL-TODD, Leaders in Television. Make NEAL-TODD your Television Headquarters.
CALL AT 738 FORT STREET, ROOM 5
OR CALL US AT
E 5022 x

STEWART WARNER RADIO
SALES AND SERVICE
B.C. Distributos
McLENNAN, McFEELY & PRIOR LIMITED
1400 BLOCK GOVERNMENT STREET
G 1111 tf

32 WANTED—MISCELLANEOUS

HIGHEST PRICES FOR YOUR OLD gold. Rose's Ltd. 1317 Douglas. x

SEED'S—WE BUY USED FURNITURE. 1111 Fort Street. E0622.

WE BUY ESTATES OF JEWELRY AND antiques large or small. K. A. McLeod Co. Ltd., the Old Gold Shop. 1111 Douglas Street. G 2734 x

WANTED—RIFLE SHOTGUN PHONE G6614 26-46

WANTED—A DEWALT SAW 1½ TO 2 horse. Phone E5436. tf

USED RUGS WANTED PHONE E 2861. Carpetorium Co. 1119 Vancouver St. x

WANTED — USED FURNITURE, Holland Bros. 824 Fort. E0913 tf

IF YOU'RE A BUTCHER, A BAKER, A candlestick maker or any of dozens of other kinds of merchants, you can profit by advertising in the Times Classified Ads.

33 DOGS AND CATS

BOSTON TERRIER—MALE, 8 MONTHS, registered. E4385 or 3960 Quadra Street. 3-47

DOGS AND CATS BOARDED IN SANItary, comfortable, individual quarters. Dogs bathed, trimmed, deflead. Oakcrest Farm Kennels. Phone Colquitz 182M for appointment.

FOR SALE—BLUE TICK COUGAR hound, three years old; had two kills over him. Chris Behnsen, Cliffside, V.I., B.C. 1-45

37 BOATS AND ENGINES

A FINE NEW MIN-O PLYWOOD 9½-FT. sailboat. Complete with sail, oars and centre-board. Full price $199. Phone Scott & Peden Ltd. G7181. tf

ORR MARINE DISTRIBUTORS LTD.—Island agents for Chrysler marine engines and parts. 130 Kingston Street. B2108 x

FOR SALE
24'x8'6" Express Cruiser with 93 h.p. Chrysler Ace engine.
Complete with toilet, two berths, chrome deck fittings, spotlight, sink, cupboards.
This craft has just been launched at an up-island yard and built to Monk's design and specs., including mahogany cabin, cedar hull double-planked bottom. Monel shaft, welded steel gas tank, etc.
Owner is leaving the island and this fine boat MUST be sold quickly.
Price $5,800, or near offer.
For further particulars write or call:
ORR & JAMES LTD.
1210 Wharf St. G 3121 x

22½-FT. SAILING SLOOP—EXCELlent condition; auxiliary Red Wing motor; sleeps three; toilet. G6298. tf

BOATS
MARINE ENGINE Installation Experts
See us for your Engine Installations, Boat Wiring, etc.
ENGINE REPAIRS
ANGUS MARINE—Sales and Service
1129 Wharf Street Phone G7431 x

OUR SPECIALTY
10 to 18-Ft Inboard Power Boats—Terms Arranged
(Doug) VOGLER'S SEACRAFT
E9412 3041 Douglas Street x

PHENOPLAST AND UNDERCOATING, the new plastic varnish coating. Never needs polishing or waxing. It is waterproof, alcohol-proof, fire retardent, weather resistant and acid-proof. The hardest varnish you have ever seen. SHIP CHANDLERS (McQuade's) LTD. 1214 Wharf Street. Pohne E 1141.

SAILBOAT—LENGTH 11 FEET, COMplete with sail and steel centreboard, $90. G2149, after 5.30 p.m.

YOUR BOAT DESIGNED AND BUILT TO ORDER
Engines, Machinery and Boats Repaired. Welding and Cutting — Prices Reasonable
FOSTERS SHIPYARDS
419 Bay Street Phone E0408

SELLING 16-FT. CLINKER BOAT, 5 FT. 8 in. beam, shelter cabin; new condition; 5 H.P. American marine motor; $550. Call B5104. 4-47

41 MACHINERY

SEE SCOTT & PEDEN FOR MASSEY Harris farm equipment. All sizes of tractors from the 9 H.P. Pony up to 36 H.P. No. 55. Ariens rotary tillers. Huski garden tractors, water pressure systems and milking machines. Everything for the farm and garden. Demonstrations arranged. Phone Scott & Peden Ltd. G7181. tf

WE SET THE PACE!!!

RECONDITIONED TRACTORS.

1 Caterpillar, D6, Bare	$5250
6 Caterpillar, D4, Bare	3150
8 Caterpillar, R4, Bare	2500
1 International, TD18, Bare	6500
3 International TD14, Bare	5500
2 International, TD9, Bare	3500
2 International, T9, Bare	2750
2 International, TD9, Loaders	5350
7 International, TD6, Bare	2900
4 Allis-Chalmers, HD7, Bare	4600
2 Allis-Chalmers, HD10, Bare	5250
2 Allis-Chalmers, HD14, Bare	6350

RECONDITIONED SHOVELS & CRANES.

1 Browning Mobile Crane, 1 yard	$14,500
3 Bucyrus Erie 15B Shovels	7975
2 Insley ½ yard Backhoe	5950
6 Insley ½ yard Shovels	4975

"AS IS" TRACTORS & SHOVELS

20 Caterpillar, D8, Bare	$6975
3 Caterpillar, D4, Bare	2375
2 Caterpillar, R4, Bare	1775
26 International, TD9 Bare	1975
13 International, T9, Bare	1475
3 Insley Cranes	3275
3 Unit Cranes	3275
2 Osgood ½ yard Shovels	6250

Blades, Drums, Parts and other attachments in stock for all of the above equipment.
LARGEST DEALERS IN THE WEST!
PACIFIC TRACTOR & EQUIPMENT CORPORATION
8755 E. MARGINAL WAY, SEATTLE, WASH.
Phone LAnder 7200.
12-54

MACHINERY (Continued)

LOGGERS—Quick Delivery
OLIVER CLETRAC CRAWLERS
Models A, B, D, FDE—Gas or Diesel
With Blades, Winches and Overhead Loaders
Call and Talk It Over Now
We Cover the Island
SALES and SERVICE
SAANICH GARAGE AND SUPPLY
Royal Oak, B.C., R.R. No. 1
North Elk Lake East Saanich Road
Phone Keating 52K

FARM IMPLEMENTS

FORD TRACTORS MEAN BETTER farming, less work, and you can pay the low price of only $1,385 as the tractor earns the money. For any Farm Implement see National Motors Implement Department 835 View St. G 8177.

PROPER PLOWING PAYS
We have McCormick Deering Plows designed for every Tractor and every job. Also McCormick Discs of all sizes to complete your fall cultivation.
Let us help you.
Phone G 8174 and our representative will call.
FARWEST MOTORS LTD.
Yates and Vancouver

Automotive

49 AUTO SERVICE DIRECTORY

MOONEY'S
We are SPECIALISTS in—
AUTO BODY REPAIRS
And
PAINTING
No Job TOO LARGE or Too Small
MOONEY'S BODY SHOP
514 Cormorant Street Phone E 4177
1128 Vanvouver Street Phone B 1213

AUTOMOBILES

FINANCING AUTOMOTIVE OVERHAULS and accessories. All car repairs, overhauls and the purchase of automotive accessories can now be made under Gladwell Motors Budget Plan. No down payment—up to 15 months to pay. x

CARS FOR HIRE
LOWEST RATES IN VICTORIA
PONTIAC SEDANS FOR RENT BY DAY, WEEK OR MONTH
PONTIAC U-DRIVE LTD.
900 FORT STREET PHONE G8154 x

ARISTOCRAT AUTO SALES
2218 DOUGLAS STREET
OPEN EVENINGS TILL 8 O'CLOCK

'41 Ford De Luxe Convertivle. Excellent condition	$1695
'35 Ford 2-Door, very good condition	$625
'37 Chev. Coupe	$575
'30 Model A Coach, good condition	$350

E 8431 x

B.C. USED CAR SERVICE
FIRST Phone B 4314.
You select the car and the price and we get it. Buy now when prices are low—
1937 FORD COACH (Like new 28,000 miles)
List your car with us for action our only CHARGE 3% IF SALE MADE.
WE DO NOT OPERATE A CAR LOT.

ATLAS AUTO EXCHANGE

'49 Morris Convertible—Low mileage.	
'38 Ford Sedan	$850
'47 Chev Two-door	$1,685
'47 Station Wagon—Radio, heater, low mileage.	

George H. Smith—new manager.
845A YATES G2529, Evenings B5297
Open evenings till 9 o'clock. x

CRABB'S AUTO SALES
Gorge Road near Government
35 Cars to Pick From
'46 HUDSON SEDAN, $1,795
B 4216

CAR INSURANCE—COSTS ONLY $14 TO cover for British Columbia Safety Responsibility Law, and get a pink card.
J. W. BUCKLER INSURANCE AGENCIES
124 Pemberton Building Phone E 2144

SIDE GLANCES By Galbraith

"You and Dad were wondering how much you could get for the house, so I thought the sign would be a good way to find out!"

RADIO PROGRAM

KVI	570	KPO	680	KJR	950	KNX	1070
CJOR	600	KIRO	710	CKWX	980	CBR	1130
KGW	620	KGO	810	KOMO	1000	KSL	1160
KFI	640	CJVI	900	CFCN	1010	KOI	1300

Tonight

5.30—Western Five—CBR. Record Rendezvous—CJVI. Superman—CKWX. Easy Listening—CJOR. Club 15—KIRO. Folk Tunes—KOMO. Sky King—KJR. Passing Parade—KVI. 5.45: News—CJVI, KIRO, KVI.

6.00—Hits and Encores—CBR. Lynn Murray—CJVI. News—CKWX, KJR. Sports Special—CJOR. Knox Manning—KIRO. My Good Wife—KOMO. B Bar B Ranch—KVI. 6.15: Neighborly News—CBR. 6.15: Beulah—KIRO.

6.30—The King's Men—CBR. Salon Concert—CJVI. Bob White Show—CKWX. Russ Morgan Orch.—CJOR. Chet Huntley—KIRO. Me and Janie—KOMO. Fun House—KJR. Champion the Wonder Horse—KVI. 6.45: Curly Bradley Show—KVI.

7.00—News—CBR, KJR. Korn's A Crackin' — CJVI, CJOR. News; Chet Fields Orch.—CKWX. Sports Plays—KIRO. Freddie Martin Show—KOMO. Gabriel Heatter—KVI. 7.15: Science Reporter—CBR. 7.15: News—KVI.

7.30—Leicester Square—CBR. Athletics vs. Vancouver—CJVI. Peggy Lee—CKWX. Robbin's Next—CJOR. It Pays To Be Ignorant —KIRO. Dorothy Kirsten, King's Men —KOMO. Treasury Guest Star—KJR. Official Detective—KVI.

8.00—Alberta Ranch House—CBR. Baseball—CJVI. News—CKWX, CJOR. Big Town—KOMO. Hit the Jackpot—KIRO. Counterspy—KJR. Gregory Hood—KVI. 8.15: Racing Highlights —CJOR.

8.30—Mystery Theatre—CBR. Keep in Touch—CJVI, CJOR. Russ Morgan—CKWX. Dress Parade—KIRO. Life in Your Hands—KOMO. Town Meeting of the Air—KJR. Red Ryder—KVI.

9.00—Music by Eric Wild—CBR. Let's Play Bridge—CJVI. Frankie Carl—CKWX. Today's Hits—CJOR. Lowell Thomas—KIRO. Supper Club—KOMO. Town Meeting—KJR. Count of Monte Cristo—KVI. 9.15: Jack Smith Show—KIRO. 9.15: News of the World—KOMO.

9.30—Holiday at Home—CBR. Reflections—CJVI. David Rose Show—CKWX. Bing Sings—CJOR. Mr. and Mrs. North—KIRO. Shirley Booth, Hogan's Daughter—KOMO. News—KJR. John Steele—KVI. 9.45: Bay Show—CJOR. 9.45: Erwin C. Canham—KJR.

10.00—News — CBR, CKWX, CJOR, KOMO, KIRO, KJR. Six For One—CJVI. Glen Hardy—KVI. 10.15: Points of View—CBR. 10.15: Racing Highlights—CJOR. 10.15: Concert Hour—KJR. 10.15: Fulton Lewis Jr.—KVI.

10.30—Drama—CBR. News—CJVI. At Close of Day—CKWX. Racing Highlights—CJOR. Mystery Theatre—KIRO. Governor Langlie—KOMO. Concert Hour—KJR. Chuckwagon Jamboree—KVI. 10.45: Athletics vs. Vancouver —CJVI. 10.45: Longacres Bulletin — KIRO.

Tomorrow

7.30—News and Weather—CBR. News—CJVI, KIRO. G-G Man—CJOR. Bob Nicholls—KOMO.

Radio programs are furnished by stations and networks and are subject to last minute changes.

Breakfast Music—KJR. Bible Institute—KVI. 7.45: Al Smith—CJVI. 7.45: Farm Forum—KJR.

8.00—CBC News—CBR. News—CJVI, CJOR. News and Market—CKWX. Music—KIRO. Honeymoon in New York—KOMO. Breakfast Music—KJR. Frank Hemingway—KVI. 8.15: Breakfast Club—CBR. 8.15: Music of the Waltz—CJVI. 8.15: Dance Orchestra—CJOR. 8.15: Buddy Clark—KIRO. 8.15: Breakfast Gang—KVI.

8.30—Breakfast Club—CBR. Music of the Waltz—CJVI. News; Bob's Inn—CKWX. Billy Brown—CJOR. Make Believe Town—KIRO. Charles Magnante—KOMO. Zeke Manners—KJR. Breakfast Gang—KVI. 8.45: Merry-Go-Round—CBR. 8.45: Sam Hayes—KOMO.

9.00—News—CBR, CJVI. News; Waltz Time—CKWX. Billy Brown—CJOR. Maury Rider—KIRO. Musical Memo—KOMO. Breakfast Club—KJR. Cecil Brown—KVI. 9.15: Aunt Lucy—CBR. 9.15: Housewives' Hit Parade—CJVI. 9.15: Davie Vaille—KIRO. 9.15: Katherine Wise—KOMO. 9.15: Your Marriage—KVI.

9.30—Laura—CBR. Housewives' Hit Parade—CJVI. Waltz Time—CKWX. Top Tunes—CJOR. Grand Slam—KIRO. Ruth and Dick—KOMO. Breakfast Club—KJR. Ladies' Journal—KVI. 9.45: Coffee Time—CBR. 9.45: Songs of Our Times—CJVI. 9.45: Rosemary—KIRO. 9.45: Tom, Dick and Harry—KVI.

10.00—Marjorie Duff—CBR. Six For One—CJVI. News; Bob White Show—CKWX. Pop Music—CJOR. Wendy Warren—KIRO. You and Music—KOMO. News—KJR. Kate Smith—KVI. 10.15: Musically Yours—CBR. 10.15: An Old-fashioned Song—CJOR. 10.15: Aunt Jenny—KIRO. 10.15: Ann Sterling—KJR.

10.30—Musically Yours—CBR. News—CJVI. Bob White Show—CKWX. An Old-fashioned Song—CJOR. Helen Trent—KIRO. Laura Lawton—KOMO. Listen to This—KJR. Gabriel Heatter's Mail—KVI. 10.45: Ida Bianco—CJVI. 10.45: Strolling Tom—CKWX. 10.45: News—CJOR. 10.45: Our Gal Sunday—KIRO. 10.45: Tell Your Neighbor—KVI.

11.00—Strike Up the Band—CBR. News—CKWX. Make Mine Music—CJVI. Jumbo Jackpot—CJOR. Big Sister—KIRO. Double or Nothing—KOMO. Ted Malone—KJR. Glen Hardy—KVI. 11.15: Waltz Invitation—CBR. 11.15: Ma Perkins—KIRO. 11.15: Art Baker—KJR. 11.15: Gospel Singer—KVI.

11.30—CBR Presents—CBR. Gospel Singer—CJVI. Pick the Hits—CKWX. Serenade to Summer—CJOR. Young Dr. Malone—KIRO. Jack Berch Show—KOMO. My True Story—KJR. Lunch at Sardi's—KVI. 11.45: Art Van Damme—CJVI. 11.45: Medley Time—CKWX. 11.45: Guiding Light—KIRO. 11.45: Betty Crocker—KJR.

12.00—Musical Scrapbook—CBR. Piccadilly Parade—CJVI. Town Crier—CJOR. News—CKWX, KIRO, KVI.

Sunset Trio—KOMO. Betty Crocker—KJR. 12.15: News—CBR, KOMO. 12.15: Racing Highlights—CJOR. 12.15: Cecil Solly—KIRO.

12.30—B.C. Farm Broadcast—CBR. News—CJVI, CJOR. News and Ken Hughes—CKWX. Nora Drake—KIRO. Today's Children—KOMO. Baukhage Talking—KJR. Queen For a Day—KVI. 12.45: Kiddies' Karnival—CJOR. 12.45: Brighter Day—KIRO.

1.00—Summer Symphony—CBR. Memory Time—CJVI. News and Daydreaming—CKWX. Famous Voices—CJOR. Second Mrs. Burton—KIRO. Life Can Be Beautiful—KOMO. News—KJR. Ladies First—KVI. 1.15: Club Diary—CJVI. 1.15: John Nesbitt—CKWX. 1.15: Perry Mason—KIRO. 1.15: Road of Life—KOMO. Garden Time—KJR.

1.30—Summer Symphony—CBR. Six for One—CJVI. Will Reeder's Notebook—CKWX. Take it Easy—CJOR. Housewives' League—KIRO. Pepper Young's Family—KOMO. Music for You—KJR. Harmony Hoedown—KVI. 1.45: Right to Happiness—KOMO.

2.00—In a Lighter Mood—CBR. Novatime Trio—CJVI. Red, White and Blue—CKWX. Take It Easy—CJOR. Housewives Inc.—KIRO. Backstage Wife—KOMO. Meet the Menjous—KJR. U.N. Today—KVI. 2.15: Claire Wallace—CBR. 2.15: Strolling Tom—CJVI. 2.15: Stella Dallas—KOMO. 2.15: Dorothy Dix—KJR. 2.15: Cedric Foster—KVI.

2.30—Musical Program—CBR. Music Lovers' Corner—CJVI. News of the Day—CKWX. Take it Easy—CJOR. Lorenzo Jones—KOMO. Ann Sterling—KJR. Say It With Music—KVI. 2.45: Comty; Country Women—CBR. 2.45: Rosemary—CKWX. 2.45: Young Widder Brown—KOMO.

3.00—Brave Voyage—CBR. Music Lovers' Corner—CJVI. Club Calendar—CKWX. News—CJOR. Mr. Information—KIRO. When a Girl Marries—KOMO. Surprise Package—KJR. Against the Storm—KVI. 3.15: Songs for You—CJOR. Meet the Missus—KIRO. Portia—KOMO.

3.30—Divertimento—CBR. Devotional Period—CJVI. Off the Record—CKWX. Jumbo Jackpot—CJOR. Meet the Missus—KIRO. Just Plain Bill—KOMO. Bride and Groom—KJR. Bob Poole Show—KVI. 3.45: Robert Q. Lewis—KIRO. 3.45: Front Page Farrell—KOMO.

4.00—Bernie Braden—CBR. News; Off the Record—CKWX. Beulah—CJVI. Guiding Light—CJOR. Robert Q. Lewis—KIRO. Welcome Traveller—KOMO. Ladies Be Seated—KJR. The Temptones—KVI. 4.15: Ann Shelton Sings—CBR. 4.15: Jack Smith—CJVI. 4.15: Perry Mason—CJOR. 900 Club—CJVI.

4.30—Footlight Favorites—CBR. Big Sister—CJOR. Robert Q. Lewis—KIRO. Anut Mary—KOMO. Add-a-Line—KJR. Sagebrush Serenade—KVI. 4.45: Stories for Sandy—CBR. 4.45: Off the Record—CKWX. 4.45: Ma Perkins—CJOR. 4.45: Love and Learn—KOMO.

5.00—Pops on Parade—CBR. Record Rendezvous—CJVI. Adventures of Champion — CKWX. Alan Roth—CJOR. Curt Massey—KIRO. This Woman's Secret—KOMO. Music Preferred—KJR. Fulton Lewis—KVI. 5.15: Kiddies' Corner—CKWX. 5.15: Racing Highlights—CJOR. 5.15: Clifford and Clark—KIRO. 5.15: News—KOMO. 5.15: Frank Hemingway—KVI.

51 AUTOMOBILES (Continued)

'38 Dodge Sedan—$875.
'46 Packard.
'36 Ford Two-ton Truck.
DEIGHTON SERVICE STATION
752 CALEDONIA AVENUE E8842 x

AUTOMOBILE FINANCING
Automobile purchases financed on monthly payment plan.
Conditional sale agreements discounted
Reasonable Rates Prompt Service
ISLAND FINANCES LTD.
1112 Broad Street Phone G6831

MECHANIC'S SPECIAL
1935 CHRYSLER SEDAN, $275
CARLIN MOTORS
844 FORT STREET

LOUIS NELSON LIMITED
810 JOHNSON STREET
PHONE E2232

1940 BOTH CHEVS—½-TON PANEL $550
¾-TON PANEL $550

1948 PLYMOUTH SPECIAL DE LUXE SEDAN—Custom radio, heater, spotlight, foglight. Not a scratch on this car $1975

1947 FORD COUPE DE LUXE—Radio, heater. This is one-owner car, and is like new $1625

ROYAL AUTO SALES
1947 MERCURY TWO-DOOR SEDAN—Low mileage. Immaculate condition $1650
Cash for Your Car or Sell on Consignment
Open Evenings Till 8 o'Clock
2345 DOUGLAS STREET G 2511

VICTORIA SUPER SERVICE

1947 Plymouth Sedan	$1,750
1938 Nash Ambasador Sedan	$795
1939 Nash 5-Passenger Coupe	$1,175
1935 Wilys Panel Van, good condition	$495
1941 4-ton Reo Truck, new motor.	
1948 Morris "8" Sedan, new car guarantee	$1,350
1936 Hupmobile "6" Sedan	$495

1400 Blanshard St. Phone G 4934 - T 1155 x

51 AUTOMOBILES (Continued)

FOR THE BEST IN SERVICE
IT'S
DAVIS MOTORS
REGULAR, PREVENTIVE AND CORRECTIVE MAINTENANCE INSPECTION IS YOUR BEST INSURANCE FOR
RELIABLE AND ECONOMICAL TRANSPORTATION
Convenient Budget Plan Can Be Arranged
DAVIS MOTORS LIMITED
900 FORT STREET PHONE G 8154
Buick - Pontiac
GMC Trucks
Sales and Service
OUR REPAIRS ARE GUARANTEED

EMPRESS SALES
392 YATES STREET

'48 MONARCH 5 - PASS, fully equipped	$2195
'41 OLDSMOBILE SEDAN, fully equipped	$1195
'38 HUDSON SEDAN, one owner like new	$750
'36 FORD COACH, new motor.	
'35 PLYMOUTH COUPE	$650
'34 PLYMOUTH SEDAN	$550
'41 CADILLAC SEDAN, with everything.	
'49 METEOR CLUB COUPE, fully equipped	

A. W. WHITE
G 2812 E 0836

USED TRUCKS PRICED TO SELL

1946 FARGO 2-ton platform, extra heavy duty springs, reconditioned throughout $1500

1942 INTERNATIONAL K4, stake body, reconditioned. Price $1195

1948 FARGO ¾-ton express, heavy duty tires, low milegae. Special $1695

J. M. WOOD MOTORS
837 YATES G 7196 USED CAR LOT

ALL CASH FOR GOOD CLEAN USED cars, any make. G 2529 or B 5297. x

A BRITISH CAR BARGAIN
We offer one only
"SINGER" SALOON
A Brand New 1949 Model 1,500 c.c.
$2195
This is considerably below the list price.
MASTERS MOTOR CO. LTD.
815 View Phone E 3541

AUTOMOBILES (Continued)

$1285 PACKARD SEDAN 1941—Radio, Heater.
$1095 DODGE COACH 1939.
$850 PLYMOUTH SEDAN 1938.
FRANK IVINGS GARAGE
BLANSHARD AT JOHNSTON E 9732

BEE LINE AUTO SALES LTD.
We Buy — We Trade — We Sell
One-third down—30 months to pay
TWO LOTS TO SERVE YOU

'31 NASH	$350
'39 BUICK	$1050
'41 CHEV. ½-TON PICK-UP	$1050
'35 CHEV. PANEL DILEVERY	$395
'29 MODEL A ½-TON	$250
'33 CHEV. 2-DOOR SEDAN	$350

2324 DOUGLAS ST., between Bay and Queens Avenue
Phone E 9331 any time.

ALL CASH FOR 1940-49 CHEV., PONtiac coupe or sedanette. G 7414.

ALL CASH FOR ANY GOOD CLEAN car. Popular makes. G2511. x

ATTENTION—CASH PAID FOR GOOD used cars of any make. Davis Motors Ltd., 900 Fort Street. G8154. x

FOR SALE—BUICK SEDAN, DE LUXE model, 1936, splendid shape, $750. B 1734. 3-44

BATTERIES AND OLD LEAD BOUGHT for scrap at market prices. Jones Bros. Batteries 1314 Quadra Street. x

CADILLAC OR LA SALLE, FIVE-PASsenger, about 1931. Must be in exceptionally good condition. Phone Kerrisdale 3087L or write J. Steele, 6220 Elm Street, Vancouver, B.C. 3-48

CAR REPAIRS AT YOUR HOME OR mine. G5187. x

FOR SALE—1931 BUICK PICK-UP truck, good running order, $100. B 1393. x

GOING EAST—MUST SELL 1939 HUDson six sedan. Equipped with electric gearshift, automatic clutch control and hydraulic hill-hold, sealbeam lights, new battery, carburetor and tires. In good condition and a sacrifice for $1,100 or nearest offer. Phone B1157. 3-47

SPEEDOMETER, WINDSHIELD WIPER repairs. Chet Dowman 734 Johnson. E 1411. x

VICTORIA COUPE, $225. 1010 MACkenize Avenue, before 6 p.m. 3-46

1928 CHEVROLET COACH—DEPENDable and economical. Only $95. E5636, 5-8 p.m. 6-50

1931 FOUR-CYLINDER PLYMOUTH sedan, 6 wire wheels, sealbeam headlights. $350. G7234. 3-47

1935-36 AUSTIN "T" COACH—90-DAY guarantee. Color, grey. Motor excellent. Tires nearly new. $395. B5639. x

1937 FORD DE LUXE COACH—GOOD tires, battery and uphdistery, low mileage. E3808. 3-47

1939 HUDSON COUNTRY CLUB sedan. Late model, in excellent shape. Airfoam cushions, heater. Just overhauled recently. Price, $875. Phone Belmont 69. 5-49

51 AUTOMOBILES
(Continued)

1939 FIVE-PASSENGER BUICK CONVERTIBLE. All accessories new, white walled tires. E7208. 3-47

1939 PONTIAC COACH WITH heater; good condition throughout. Must sell. $925 or near offer. E1348. 6-49

1940 BUICK 5-PASSENGER COUPE—Good condition, with heater and good tires. Phone G7487. 3-47

1946 BUICK SUPER SEDAN—RADIO, underseat heater, spotlight. Everything in excellent running order. Owner must sell. $2,295. Phone B2650. 3-46

1815 DOUGLAS ST. — AUTOMOBILE insurance is our specialty. Hawkes Foster Ltd. (formerly Ted Hawkes & Co.). B 2101. x

NOTE
SEE ADDITIONAL USED CAR OFFERINGS UNDER AUTO DISPLAY

Rentals

TOURIST ACCOMMODATION

ATTRACTIVE TOURIST ACCOMMODATION, L.H.K. rooms. Weekly rates. 1007 Linden, five blocks from city centre. Reservations arranged. G 6325. x

LARGE L.H.K. ROOM — CENTRAL. Weekly rates. 1020 Johnson Street. B5332. x

55 HOTELS

AT LORNE HOUSE—TOURIST ROOMS and complete suites. Adjoining Stadacona Park. G 6364. x

CRAIGMYLE — RESIDENTIAL AND tourist hotel; beautiful surroundings; close in. Mrs. Gannon. 1937 Craigdarroch. G0621. x

710 FORT — APARTMENTS, SINGLE and double rooms; daily and weekly rates. E 1021. x

57 ROOMS—HOUSEKEEPING

ATTRACTIVE BED-SITTING-ROOM — Furnished housekeeping. Everything supplied. Good location and view. Bus convenient. G6261. 3-46

BRIGHT, WELL FURNISHED HOUSEkeeping room. Clean and reasonable. Central. E 6076. 6-47

FURNISHED TWO-ROOM HOUSEKEEPing suite. 127 Menzies Street. 2-46

FURNISHED HOUSEKEEPING ROOM with stove; suit one quiet person. Phone E5633. 3-47

HOUSEKEEPING OR SLEEPING ROOM to rent; close in. E1683. 3-46

H.K. ROOMS FOR RENT. APPLY 329 Huntington Place, near Beacon Hill Park, Tuesday and Wednesday, from 12 to 8 p.m. No children. 1-48

L.H. ROOMS. ALL FOUND. BUS AT door; adults. Phone E1606. 1809 Fernwood. tf

SINGLE LIGHT HOUSEKEEPING rooms. Bright and clean, reasonable. 958 Mason St., after 5 p.m. x

2-ROOM APARTMENT AND ONE ROOM, for working couple or girls. E 0837. x

SINGLE FURNISHED LIGHT HOUSEkeeping room, close in. 813 Cook Street. 3-46

TWO HOUSEKEEPING ROOMS—ONE with twin beds; one single bed. Suit business girls. Furnished. 330 Moss. 3-47

58 ROOMS, BOARD

ACCOMMODATION: BOARD AND CARE for invalids or elderly people; Oak Bay. 1377 St. David. E4209. 6-49

HOME AWAY FROM HOME, ON BUS line. E 0696. 3-45

59 ROOMS FURNISHED

FAIRFIELD DISTRICT—LARGE BEDsitting-room with dressing-room; light housekeeping. Suit business lady. E2917. 2-45

NICELY FURNISHED SLEEPING rooms (men) near Parliament Buildings. E 9639. 36-67

SLEEPING ROOM FOR TWO YOUNG clerks, right in town, save bus fare. Reference. E5919, before 10 a.m. 6-50

61 SUITES WANTED

JEEVES BROS.—TRANSFER & STORAGE
LOCAL and LONG DISTANCE HAULING
Packing, Crating and Shipping
LIFT VAN SERVICE to VANCOUVER
PHONE E9632 x

TEACHER REQUIRES SMALL, CHEERful suite or bed-sitting-room, kitchenette and bath, in central position in the city. Apply Box 197, Salmon Arm, B.C. 2-45

FREE SERVICE
TO LANDLADIES AND LANDLORDS
LIST YOUR ROOMS SUITES AND HOUSES WITH US FOR QUICK ACTION
B 2546 — 9 TO 5 DAILY
RENTALS UNLIMITED
668 (A) YATES STREET tf

62 SUITES FURNISHED

TWO-ROOM FURNISHED SUITE—Walking distance; suit working couple or one. 619 Queens Avenue. G4682. 2-45

64 HOUSES WANTED

ADULT COUPLE, NO CHILDREN, REquire 4 to 5-room unfurnished house urgently by Sept. 1. Please call B 1514 between 4 and 5 p.m. 6-47

65 HOUSES—FURNISHED

FIVE-ROOM HOUSE—FURNISHED OR unfurnished; Hillside district. Box 440 Times. 2-46

NURSING HOMES

CLOVELLY PRIVATE HOSPITAL. FULLY staffed, graduate nurses. Medical convalescents, chronics. 1196 Clovelly Terrace. E7814. x

68 STORES FOR RENT

FINE, CENTRALLY LOCATED DOWNtown store, suitable for wholesale or retail business. Good lease. Apply 931 Fort Street. Phone E4731. x

72 MONEY TO LOAN

BERNARD & COMPANY FOR LOANS

Large and small amounts available immediately for residential and business properties

AT 5%

Progressive and N.H.A. building loans

AT 4½%

620 FORT STREET PHONE B5316 tf

A FIRST MORTGAGE LOAN—
PRIVATE FUNDS

We have sums from $2,000 to $5,000 available for good residential properties or builders' loans.

GILLESPIE, HART & CO. LTD.
611 Fort Street Phone G1181 x

ANY REQUEST FOR A MORTGAGE appreciated. Pemberton, Holmes Ltd., 1002 Government Street. G8124. x

72 MONEY TO LOAN
(Continued)

ADVICE AND INFORMATION ON mortgage loans given without obligation. Hawkes Foster Ltd., 1815 Douglas. B2101. x

FUNDS ON HAND AND IMMEDIATELY AVAILABLE FOR MORTGAGE LOANS

Large and small amounts, low interest, quick decisions, reasonable charge. N.H.A. applications received. Agreements and mortgages purchased.

P. R. BROWN & SONS LTD.
1112 Broad Street Phone G7171 x

Real Estate

FARMS FOR SALE

$750 EACH—CHOICE WATERFRONT lots on Dallas Road; suitable for a pair of duplex or court. Bus terminus. Phone E4191, E8484. tf

LET'S TRADE

LOT ON DONALD STREET BY OWNER. Will swap for car. What have you? G9282. 1-45

PROPERTY FOR EXCHANGE

EXCHANGE REAL ESTATE

New four-room stucco bungalow. Large lot with fruit trees. Hardwood floors, fine modern cabinet kitchen. Off Oak Bay Avenue. For six or seven-room older type home. Contact E8139. x

77 LISTINGS WANTED

LISTINGS WANTED
"Buyers Waiting"

FOR HOMES OF ALL SIZES AND prices, in all parts of Greater Victoria. If you have property for sale any place in Esquimalt, Oak Bay, Saanich or Victoria, please let us have particulars of same.

L. M. ROSEVEAR & CO. LTD.
1115 Langley Street Phone G6041 tf

78 BUSINESS OPPORTUNITIES

INVESTOR WITH NOT LESS THAN $5,000 for very excellent business at Nanaimo. Write for appointment. Box 559 Times. 6-50

FRANK S. GREEN LTD.

EXPERIENCED CLEANERS AND PRESSERS. We have a proposition that can be handled for around $2,000 that offers substantial returns in this line. Downtown premises. Call Mr. Phil Simpson, E 4782, evenings.

FRANK S. GREEN LTD.
723 Fort Street G 4159

WINDOW CLEANING AND FLOOR polishing business for sale. Good contract. Big polisher, ladder, all the equipment. Reason for selling, other business. G2123. 3-46

79 LISTINGS CANCELED

NOTICE TO ALL AGENTS—LISTING on 2061 Beach Drive is now canceled. 2-46

81 PROPERTY FOR SALE

SASEENOS

4.31 acres highly improved on highway, approximately 70 fruit trees, young and old. One acre Tahoma raspe bearing 1950. Half acre strawberries bearing 1950. Packing shed, 10x40. Four-room bungalow with fireplace, three-piece bathroom. Two-room cabin with sink and toilet; piped water and electric light. A highly productive property.
PRICE $6300

ALFRED CARMICHAEL & CO. LTD.
1216 Broad Street G 7341
42 Years in Real Estate

83 HOUSES WANTED

WANTED — UNFINISHED HOUSE, home under $6,000, or lot under $500. B 1393. x

84 HOUSES FOR SALE

ATTRACTIVE OFFER—$6,500; $2,500 cash. Immediate possession. Four and a half rooms, bright new bungalow, full basement, high location, near Gorge Road, large lot; fireplace and Venetian blinds in large living-room. Considerable material for basement room. Furniture if desired. Apply owner, E3597. 3-46

LARGE HOUSE FOR SALE, CORNER Queens and Quadra. Reasonably priced. 3-45

LOVELY HOME IN OAK BAY DISTRICT, modernistic design, will sacrifice for sale in a week. Phone 10-12 a.m. E 7203. 6-47

NEW FIVE-ROOM HOUSE—BASEMENT with H.A. furnace and garage. Lake Hill district. Information phone G4979. tf

OAK BAY—IDEALLY LOCATED, COMfortable 5-room bungalow. Low taxes. Asking price $6,300 or reasonable offer. Phone owner, E3989. 12-49

SALE BELOW COST NEW FIVE-ROOM stucco bungalow with 4.34 acres farm land, close in. Any reasonable offer accepted. Private. G 7108 evenings. G 4982. 36-57

$14,750—SEA VIEW, NINE ROOMS, landscaped, secluded. 345 Foul Bay Road. E 5293. 6-48

NEW BUNGALOW—FOUR ROOMS AND utility, four-piece bath, central hall; oil heating. 2063 Kings Road. Owner. 3-46

IT'S NO EMPTY RUMOR

that the quick way to fill spare rooms with paying guests is by ordering a Daily Times Want Ad. Phone B3131. Evenings B3132, up till 8 p.m.

Small Holding With Fishing and Boating

Shawnigan Lake house with 18 acres of really good land, including pasture, and nearly 1,000 feet of waterfront with good boathouse. Stands on West Arm and is very sheltered. The house needs some repairs, but would make a first-class country abode. Four rooms, including bathroom, and a sleeping porch. Guest cabin in excellent order.
$9000

Hagar & Swayne Ltd.
VIEW AT BROAD G 4121-2-3
Evenings Belmont 480
Member Real Estate Board of Victoria

VERNON MARTIN & Co.
239 VIEW STREET B 4264

MUST BE SOLD THIS WEEK

Will take best offer—owner transferred. Nice cottage-type house, large living-room, dining-room, bedroom, three-piece bathroom, modern kitchen with view nook on main floor; concealed stairs to two nice bedrooms up. Oil-O-Matic hot-air furnace, basement, separate garage, nice garden. PRICE OR BEST OFFER. Listing 1423.
$6,400

Ask for Mr. Martin, Evenings G 5263.
Member of the Real Estate Board of Victoria

KING REALTY
B 2131

$1500 Down

Eight-room house suitable for duplex. We feel this is a snap at only $5750
Mr. Myirea; Evenings, G 8836.

N.H.A.
4 Brand New Bungalows
$1500 Down

Full details at office.
Mr. Myirea—Evenings G 8836

Vista Heights
Automatic Oil Hot Water Heating System

$10,000

takes this well built six-room shake bungalow. Full basement, double garage. Truly a solid home.
Call Hugh M. Roberts office hours or evenings Sidney 35K

$1500 Down

Attractive white siding family home of five rooms. Basement, furnace. Large and lovely garden on two lots. Garage. Neat as a pin inside and out. Attractive monthly terms. Full price $5950
Hugh M. Roberts at office or evenings Sidney 35K

Close To Victoria High School

Ten-room house just redecorated. Basement, hot air furnace. Would make excellent revenue property. Low taxes. Vacant $6950
Phone Mr. Turner G 5373

Saanich Arm Waterfront

De Luxe home of seven rooms on approximately two acres of land. Sheltered anchorage, excellent float, plus swimming pool $30,000
Phone Mr. Turner G 5373

CITY

Parking lot and two story building in centre of city. Absolutely the best buy in business property in the city.
Phone Mr. Turner G 5373

FOR RENT
Warehouse Space

New large building on one floor with offices. Suitable for manufacturers, agents, or long storage.
Details from Mr. King

News Stand
Storage and Transfer
Delicatessen Business
OTHERS TO CHOOSE FROM
For details see Mr. Loch—Eve. G 8292

King Realty
1233 Government Street
Member of the Real Estate Board

UPLANDS BORDER
Sea View

High location. Nicely arranged six-room stucco bungalow, through hall, large living-room with black tile fireplace, family-size dining-room, oak floors, large electric cabinet kitchen with coffee bar. Two large and one smaller bedroom. Four-piece bathroom. Full cement basement. Hot air. Drive-in garage. A lovely home in a superb location.
PRICE $12,000

$1500 CASH

New cedar shake bungalow. Living-room with fireplace. Two bedrooms, three-piece Pembroke bathroom, large kitchen with nook. Full cement basement. Drive-in garage.
PRICE ONLY $5500

$2500 CASH

Stucco bungalow, 10 years old. Living-room with fireplace, two nice bedrooms, three-piece Pembroke bathroom, large kitchen with dining space. Full cement basement. Hot-air piped furnace. Drive-in garage. Nice lot. Garden. Very reasonable. PRICE $6300

H. A. HUMBER LTD.
1226 BROAD ST. PHONE E 3252
Evenings call: Mr. Ball, G 1029; Mr. Quincey, G6304; Major Yardley, G1656

BERNARD & CO.

Over 10% Net

Important city block comprising stores with apartments above. Excellently situated on main thoroughfare. Solid brick construction, modern Oil-o-matic heating, occupying three large city lots with room for expansion. Producing a revenue of over $15,000 per year with mostly controlled rents. Substantial mortgage available.
$95,000

Full particulars at office only. Exclusive listing.

BERNARD & CO.
629 FORT STREET B 5316

Rockland District

Delightful home with a charming garden. Built about six years ago. This house contains attractive living-room, guest-size dining-room, kitchen with breakfast nook, one bedroom, and bathroom on the ground floor. Upstairs are two bedrooms and bathroom. Attached garage. Automatic heating $21,000

CABELDU & MAY Ltd.
1212 BROAD ST. VICTORIA, B.C.
E 7174

PEMBERTON HOLMES LTD.
1002 Government St.
G 8124

Four Bedrooms
Stucco Semi-Bungalow
Attractive Terms

An architect-built home with hardwood floors throughout. Nice living and dining-rooms, two bedrooms, electric cabinet kitchen and four-piece bathroom. Two well-finished bedrooms up (could be a suite). Full basement with H.A. pipe furnace and drive-in garage. Large lot in lawns, shrubs and plenty of fruit.

THIS IS A BARGAIN!

For full particulars contact Reg. Caselton or K. R. Liss; Eves., E 8464.

Your "Choice" Properties
All Fully Modern

FERNWOOD—On a quiet street, lovely surroundings, compact, labor saving, two beds, two lots, a lovely small home $7350

QUADRA—A gracious home exquisitely decorated, richly comfortable, two beds, sunroom, good garden $8600

NEAR GOVERNMENT HOUSE—In a most dignified setting, five-room bungalow, Oil-O-Matic heat. A real opportunity $9900

GORGE—An extra special labor saver, roomy, yet not an inch wasted space, many built-in extras. Two beds, basement has extra cabinet kitchen and another bedroom and is ceiled with acoustic tiles. Very high value at $10,500

We have many specially selected homes, fully modern in every way, situated in the best parts of this lovely city; homes for gracious living at prices below current levels.

Consult W. Bailey—G 8124

Oak Bay
Stucco Home

Good family home in a nice locality. Hall and four rooms on the main floor. Open stairway to three bedrooms and bath up. Full basement, hot-air furnace. Separate garage. New Barrett roof. Taxes $70. PRICE $8500
Please Call Violet McLean
Evenings G 6867

THE ROYAL TRUST Co.

OAK BAY
To Close an Estate

Delightful residence. Ground floor—hall, living and music rooms combined, sunroom and dining-room, modern kitchen, small den, large bedroom and bathroom. All in excellent condition. Hot water oil-o-matic heat.

CASH AND TERMS
Price $16,900

QUEENSWOOD

Delightful setting—well treed and landscaped lot of 1.3 acres, with an attractive five-room bungalow, containing through hall, living-room, dinette, kitchen, two good bedrooms and bathroom. Excellent condition. Finished room in basement, hot air oil-o-matic heat.

EARLY POSSESSION
Price $15,000

PARKDALE

On high land with view of the valley—sunny location—a two-year-old bungalow of three rooms and bathroom, extra lot. Low taxes. Ideal home for two people.

Price $5500

The ROYAL TRUST Co.
1265 GOVERNMENT STREET E 4126
Member Real Estate Board of Victoria

EMPIRE REALTY CO.
LIMITED

AN OPPORTUNITY FOR PURCHASER NORTH QUADRA DISTRICT

Five-Room
Stucco Bungalow

Air conditioned Oil-O-Matic heating unit.
Entrance hall—H.W. floors.
Large attractive living-room with fireplace.
Dining-room.
Lovely kitchen, very modern.
Two bedrooms, clothes closets.
Four-piece bath.
Full cement basement, laundry tubs.
Garage in basement.
Beautiful garden — flowers, shrubs, berries, fruit trees, large lot.
IMMEDIATE POSSESSION.
REASONABLE TERMS.

Permit me to display then discuss price.

EMPIRE REALTY CO.
LIMITED
320 PEMBERTON BLDG. E 7441

BOORMAN'S

Two Blocks To Beach
Stucco Bungalow

This is a prewar white stucco bungalow kept in spotless condition throughout.

1. Oil-O-Matic hot-air furnace.
2. Drive-in garage.
3. Beautiful grounds in shrubs and lawns.
4. Large living-room with open fireplace.
5. Guest-size dining-room.
6. Compact kitchen.
7. Two bedrooms.
8. Four-piece Pembroke bathroom.
9. Through hall.
10. Oak floors.

A good buy at rock bottom price.

Price: $9450

Evenings phone Mr. Scott, G 3690.

BOORMAN
INVESTMENT CO. LTD.
630 View St. Phone E 2121, E 9842
Member Real Estate Board of Victoria

THE B.C. LAND

& INVESTMENT AGENCY LTD.
(Our 86th Year in Real Estate)

ESQUIMALT
$1000 Down

Buys a five-room bungalow, with part basement, two lots. Close to bus and shopping centre. Near Esquimalt Road and Naval property. Monthly payments to suit you.
Full price $3500

HILLSIDE
Quadra Area

A good substantial three-bedroom house, good living-room, full dining-room, good kitchen. Full basement, with hot air piped furnace and garage in basement. Kitchen is wired for electric range. Some terms if necessary.
Full price $6950
Please ask for Mr. Heine.

WILLOWS

Attractive four-room cedar siding bungalow, with green shutters. Ideal home for two. Large living-room with fireplace; large front bedroom; small one or utility room at back. Good-size kitchen with a dining nook. Exclusively by us
at $6000

MOUNT TOLMIE

Nice looking five-room stucco bungalow; utility room with hot-water furnace. Laundry tubs. Oak floors. Separate garage. Nice lot with a pretty garden. Taxes $60.
Price on terms $7950
Please ask for Mr. C. R. V. Bagshawe

GONZALES
Modern Home

Very attractive five-room bungalow, less than two years old, and convenient to school, park, beach and bus. Many desirable features, such as through hall, utility off kitchen, tile sink. Full high daylight basement with drive-in garage, hot-air pipe furnace. Owner transferred from city—immediate possession. Excellent value
at $8500
OFFERS INVITED
Please ask for Mr. W. O. Cameron

613 GOVERNMENT STREET G 4115
Member Real Estate Board of Victoria

L. M. ROSEVEAR & CO. LTD.
1115 LANGLEY ST. PHONE G 6041

A BARGAIN
IN
A SAANICH
Five-Room Stucco Bungalow
ONLY TWO YEARS OLD

Situated in a lovely natural setting of oak and evergreen trees with miles of views. Would be an ideal setting for a retired couple seeking a nice quiet location only a few miles from the centre of Victoria. All modern plumbing fixtures, numerous special built-in features, finest inlaid linoleum, etc. Clear title. Immediate possession. Could not be duplicated within several thousand dollars of the price asked—Opportunity calls.

Only $6250

Inspection by Appointment.

L. M. ROSEVEAR & CO. LTD.
1115 LANGLEY ST. PHONE G 6041

No. 308—
40 ACRES
CHOICE LAND
11 Miles Out, East Saanich Rd., Certified Seed-Growing, Dairy or Berry Farm

Land has been summerfallowed for the past two years and is in a fine state of cultivation, all level. Several springs provide ample water supply. Could easy be subdivided into smaller parcels if desired. Several attractive home sites on the property. We strongly recommend this offering to anyone wishing to engage in any type of farming. Wonderful possibilities and definitely worth investigating. Substantially reduced in price to, Total $9000

No.40—
Fairfield Rd.—Foul Bay
Two-Story, 8 Rooms
Basement—Bargain at
$5250

Entrance hall, living-room with granite fireplace, large dining-room, pantry, kitchen, two bedrooms, bathroom, concealed stairway to three large bedrooms up. Full cement basement with piped furnace. Separate garage. A very desirable location and good lot. House is attractively designed, requires painting and decorating, but at this price the property would warrant the expenditure.

SWINERTON & CO. Ltd.
620 BROUGHTON ST. E 7181
Established 1889

A Gardener's Paradise Off Quadra

A four-room stucco bungalow, surrounded with trees and flowers. Good vegetable garden. Home consists of living-room with fireplace, two bedrooms, cabinet kitchen, cement basement, drive-in garage. This property must be seen to be appreciated. Asking price $7950

Will consider near offer.
FOR APPOINTMENT TO VIEW, PHONE G. IRWIN

BROWN BROS. LTD.
(Established 1918)
1125 BLANSHARD STREET
Phones: E 1183 - 4, E 1816
Members of Real Estate Board of Victoria

BERNARD & CO.
B 5316

WATERFRONT

With magnificient views from all main rooms of this soundly constructed stucco bungalow comprising six spacious rooms and Pembroke bathroom. Beautiful PARQUE HARDWOOD FLOORS THROUGHOUT. Full cement basement. Excellent OIL-O-MATIC HOT-WATER HEAT. Rumpus room done in knotty pine. Lovely garden.
Price $17,000

ROCKLAND DISTRICT

Outstanding panoramic view of sea and Olympics. Exceptionally well-built six-room stucco bungalow, featuring living-room, 33 x 22; three bedrooms, hardwood floors. HOT WATER OIL-O-MATIC HEAT. 2½ lots. Price only $14,000

OAK BAY

A block from Beach Drive and close to school, shops and transportation. Modern and attractive stucco bungalow consisting of six rooms and Pembroke bathroom. Hardwood floors. Full cement basement, piped furnace. Excellent garden soil. Price $11,750

OAK BAY
Four Years Old

Built by owner with the best of material. Five spacious rooms and Pembroke bathroom. Hardwood floors. Full high cement basement, piped furnace, copper piping, and drive-in garage. Lovely garden.
Price $11,500

OAK BAY

Close to Monterey School. Well constructed older-type bungalow comprising six rooms and bathroom. Full cemeent basement, hot-water heat, good garden. Price $7000

BERNARD & CO.
Member Real Estate Board of Victoria
629 FORT ST. PHONE B 5316
Evenings: G 9083, G 2060.

FINANCIAL SURVEY
LIMITED

JUBILEE BARGAIN

Here is a delightful four-room stucco bungalow only two years old. This home has been tenanted and needs some decorating inside. Has hardwood floors, fireplace, Pembroke bathroom. Full cement basement, attached garage. This is a genuine bargain in this desirable area at
(or near offer) $7350
Contact L. E. Kirk. Eves., B 2388

GONZALES

We are pleased to offer this gleaming new stucco bungalow for those who appreciate the better type of property. This delightful home is beautifully finished and the kitchen is designed to steal the heart of the most critical housewife. There are two spacious bedrooms, Pembroke bathroom and a large living-room with fireplace and hardwood floors. The full cement basement has hot-air furnace, garage and an extra room—for your mother-in-law. This home must be seen to be appreciated. We know you will like it at
(terms) $9450
Contact L. E. Kirk; Evenings, B 2388.

FINANCIAL SURVEY
LIMITED
1324 GOVERNMENT STREET
B 1012 or E 4544

RANDALL'S

13-suite apartment building, Linden Ave., Fairfield. The suites are all self-contained, hot-water heated. Revenue $6,500 per year. Terms arranged. At the price quoted this is a real good buy $29,500

For Details See Mr. Smith at

GEORGE RANDALL
PHONE G 8109 1309 DOUGLAS ST.

BEAUTY SHOP—VERY MODERN—VERY BUSY—OWNER, FOR FAMILY REASONS, MUST SELL. Room for three operators. Three-year case. PRICE $3000
Good terms.

FOUR-ROOM BUNGALOW — SPLENDID VIEW OVER CITY. All modern; full basement; large living-room with fireplace. Owner is leaving, will offer easy terms to ready buyer. Price reduced by $1,000.
PRICE $6300
Cash only $1,500.

LANGLEY REALTY CO.
216 CENTRAL BUILDING, E 5025

$4750 Brand new four-room stucco bungalow, matching garage. Good level lot, Saanich, good high location 2½-mile circle.

$3900 Three-room bungalow, basement and furnace. Nice lot. Gorge district. Taxes $25

MICHAEL BROTHERS
E 7841 626 JOHNSON ST. E 8042
Evenings call Mr. Michael, G 5106.

Garden City Real Estate
PHONE G 0422

HILLSIDE

$1300 CASH down and payments like rent will buy this very fine five-room home, situated on Blanshard Street, near Hillside. A small upstairs suite is rented and owner's premises downstairs can be occupied immediately by purchaser. Very nice lot and excellent garden. Act quickly on this.
Phone G 0422

OVERLOOKING THE GORGE

(1) Beautiful five-room home only three years old. Full basement with drive-in garage and circulator furnace. Large living-room with fireplace, three bedrooms and large kitchen nicely laid out. Near transportation and schools in the picture view of the Gorge district. This house will not last at the extremely low price of, with terms $6100
Evenings call G 9161 or B 4339

(2) Four rooms and dinette on a very pleasant street in the Gorge. Glass stucco exterior and full cement basement. Separate garage. Lovely kitchen wired for electricity. Auto. electric hot water. Near transportation and school. This home is all in A1 condition and is real value at, with terms $7500
Evenings call G 9161 or B 4339

TWO GOOD REVENUE HOUSES JAMES BAY

(1) Nine rooms, all occupied, with net revenue in excess of $80 per month. House all in good condition and is on a very well kept, landscaped lot. Only a few minutes' walk from the city centre. There is also considerable furniture included in the full price of $4800
and terms can be arranged.
Evenings call G 9161 or B 4339

HILLSIDE

(2) Nine rooms occupied as suites and housekeeping rooms. Net revenue approximately $100 per month. Large lot with lane behind. Full stone basement with very good furnace. A well-built house in excellent repair and near enough in for even the laziest tenants to walk to town. There is considerable furniture included also in the full price of $6300
Evenings call G 9161 or B 4339

WANTED
Listings of lower priced houses with low down payments.

LIST WITH US TODAY, WE MAY SELL YOUR HOME TOMORROW.

Garden City Real Estate
KENT BUILDING
One Flight Up at Top of Stairs
PHONE G 0422

BERNARD & CO.
B 5316

$1100 DOWN
BALANCE EASY TERMS
MUST BE SOLD THIS WEEK

Situated in the High Quadra district. Close to transportation. Four rooms, newly decorated, cement basement with furnace. Two large lots of excellent garden soil. High location with excellent view. Full price only $5250

$2000 DOWN

Balance on excellent terms. Five rooms and bathroom. Full cement basement. Good garden. Fairfield district near sea. Price only $5200

BERNARD & CO.
629 FORT ST B 5316
Member Real Estate Board of Victoria
Eves., G 2060, G 9083

L. M. ROSEVEAR & CO. LTD.
1115 LANGLEY STREET
PHONE G 6041

A LAKEFRONT OPPORTUNITY
AT A REASONABLE PRICE

We offer for sale with immediate possession a Glen Lake waterfront bungalow, comprising four rooms and bathroom, also breakfast nook, pantry and entrance hall. Suitable for an all-year residence if desired. Electric light and water, etc. (approx.) one half acre of good land with assorted fruit trees. Evergreen native trees, berries, shrubs, etc. Three-quarters of land is level, the balance has a gentle slope to water (The price includes furniture). An ideal home for a retired couple or a summer home (Terms cash).

Price $4250

Inspection By Appointment.

L. M. ROSEVEAR & CO. LTD.
115 LANGLEY STREET
PHONE G 6041

RITHET
B 4251
OUR 78TH YEAR

NOTICE
Oak Bay Property Owners

We specialize in the sale of better class homes! We have clients waiting for homes from $6000 to $20,000 now. If you have a fair market price on your property, a phone call will be appreciated.

Every "Rithet Sale" is a cash sale to You.

Rithet Consolidated
LIMITED
Member Real Estate Board of Victoria
706 FORT STREET PHONE B 4251
Evenings:
M. Levitt G 6888; Mr. Ulrich E 2326
Mr. Custance E 7930

H. A. ROBERTS
(VICTORIA) LIMITED

$2000 Buys
6-Room Cosy Bungalow
Balance As Rent

Living-room, dining-room, kitchen and three bedrooms, all on one floor. Basement. Full price $6950
Ask for the Manager.

$850 Buys
4-Room Bungalow

Move in to-morrow to four rooms plus bathroom and basement. Low taxes. Price includes kitchen range. Balance $42.50 per month. Full price $4950
Ask for the Manager.

Fairfield
$6000 Cash

Older-type five-room bungalow on good street, close to school, transportation and shopping centre. Has full basement and nice garden. A real buy for cash.
Ask for Mr. Wande; Eves., G 0657.

Oak Bay

Most marvelous view. Three-year-old semi-bungalow. Six rooms, large living-room with fireplace; dining-room, den, two bedrooms, four-piece Pembroke bathroom. Oil-O-Matic air conditioning. Hardwood floors. Rumpus room $18,000
Call Belmont 29 evenings.

Fairfield

Comfortable older-type five-room bungalow with basement, H.A. heating, on transportation and close to the sea. Price $6500
Call C. Lamb; Evenings, B 2435.

High Quadra
Three Bedrooms

A lovely six-room bungalow just eleven years old comprising of very nice living-room, 14 x 15; guest-size dining-room, modern cabinet kitchen, tiled sink. Three bedrooms, Pembroke bathroom, cement basement with a delightful rumpus room. Hot air heated. Garage. All in splendid condition. Lovely garden. Taxes only $63. Hurry for this one.
Price only $7850
Call Mr. Wright, B 2197.

Oak Bay—$18,300

Living-room, 16 x 20; dining-room, 14 x 14. Modern cabinet kitchen. A home to be proud of. Taxes only $140.
Call Rob Stevenson; Eves., B 4440.

Must Sell

$3,000 Cash. Five-room bungalow. Drive by and see this home. Full price $9900
2858 WYNDEATT
Call Rob Stevenson; Eves., B 4440.

H. A. ROBERTS
(VICTORIA) LIMITED
1712 DOUGLAS STREET
(Opp. "The Bay") Phone B 2197
Member of the Real Estate Board
"Also Island Offices at Duncan, Nanaimo, Port Alberni and Courtenay"
"WE COVER BRITISH COLUMBIA"

RITHET
B 4251
OUR 78TH YEAR

OAK BAY
Excellent Value!
THREE YEARS OLD

This stucco bungalow, built by one of Victoria's leading contractors, offers everything in comfortable living. Large entrance and through hall, spacious living-room with open fireplace, guest-size living-room, two lovely bedrooms with walk-in closets, smart bathroom, streamlined kitchen with tiled sink, snack-bar and breakfast suite in red leather; wired for electric range, and off is a fine laundry room. High daylight basement, fully lined; hot-air furnace and drive-in garage.
Price $10,500

OAK BAY
OIL-O-MATIC HEATING
SEVEN ROOMS ON ONE FLOOR

Two-year-old white cedar shake ranch-type bungalow in spotless condition. Parquet oak floors in main rooms and three bedrooms and hall are carpeted. A dream kitchen, wired for range, and nook. Utility room adjoining. Lovely large living-room and dining-room, large bathroom with expensive fixtures. Knotty pine rumpus room with fireplace and extra bedroom. Fully insulated. One of the most complete homes on the market. Separate two-car garage with driveway.
Asking $17,900

RITHET CONSOLIDATED
LIMITED
Member Real Estate Board of Victoria
706 FORT STREET PHONE B 4251
Evenings: Mr. Ulrich, E 2326; Mr. Belcher, G 3594; Mr. Levitt, G 6888; Mr. Custance, E 7930

FRANK S. GREEN LTD.

Opportunity Knocks

IMMACULATE FAMILY HOME WITH SPACIOUS ROOMS, BEING OFFERED AT A VERY FAIR PRICE. Large living and dining rooms. Family kitchen. FOUR BEDROOMS. This will also make a REVENUE PRODUCER if so desired, being on a bus service and walking distance to shopping centre. LIBERAL TERMS. FULL PRICE $4700
Mr. Green, Evenings B 1997

$4500 Or Near Offer

BUYS THIS SIX-ROOM HOME, NEWLY DECORATED, INCLUDING SAWDUST KITCHEN RANGE AND NEW OIL CIRCULATING HEATER. Combined living-room and dining-room, three-piece bathroom. Three bedrooms with Venetian blinds. Fruit trees and vegetable garden. IMMEDIATE POSSESSION. Ralph Sundin will be glad to show you this bargain.
Evenings G 1687

FRANK S. GREEN LTD.
728 FORT STREET PHONE G 4159

P. R. BROWN & SONS LIMITED

REAL ESTATE AND INSURANCE AGENTS
Member Real Estate Board of Victoria
1112 BROAD STREET G 7171

DALHOUSIE ST.
OAK BAY—Older type home, three bedrooms, living-room and kitchen. Full cement basement and hot air furnace. Full price $6300

CADBORO BAY RD.
New type stucco home, living-room, dining-room, kitchen and one bedroom, hot air furnace in basement. Full price $7500
Eve., Please contact Mr. Burton Jr., E 1291

HIGH GORGE
Owner called east, must sell at once, this pretty four and one-half room bungalow, only two years old. Large high lot, good location. Full basement with space for extra room. Very tastefully and completely furnished. Terms approx. one-half cash, balance $35 per month including interest at 5% and taxes
UNFURNISHED $7000
FURNISHED $8000
Evenings, Mr. O'Toole G 1275

SNAP
A good residential avenue close to Victoria High School. Neat, trim-looking semi-bungalow in splendid condition both inside and out. Four good rooms on main floor and three upstairs. Fireplace, cement basement, furnace and garage. An attractive garden with lawns, flowers and fruit trees. No trouble to rent sleeping rooms here or would make an excellent family home. Some terms $5800
Please Phone Mr. Frisk for Full Details—Evenings, G 3419

ISLAND HIGHWAY
If you are looking for seclusion, let us show you this real cosy stucco bungalow with living-room, bedroom, three-piece bathroom and modern kitchen. Suitable for a retired couple. Price $6500
Please contact A. M. Millar Evenings G 9214

OAK BAY
South of the Avenue
Stucco bungalow comprising through hall, living-room with fireplace, heated sunroom, dining-room, kitchen, utility room, two bedrooms and bathroom. Finished room in basement. Hot-water heat. Secluded garden.
FULL PRICE $10,500
Please Call Miss Courtnall, G 9217

P. R. BROWN & SONS LIMITED
ESTABLISHED 1900

KER and STEPHENSON LTD.

Choice Home Values Here

Near Golf Course
In Oak Bay, near the Royal Victoria golf course is this practically new home of five lovely rooms. Kitchen has tile sink, and there are hardwood floors in this comfortable home. Has a separate garage. OIL HEATING. IMMEDIATE POSSESSION and EASY TERMS. Full price $8950

English Tudor
This home is most artistic in design, located in the desirable Oak Bay district. Very practical layout of five spacious rooms, including a large living-room, family-size dining-room, kitchen with tile sink on the main floor. Two large bedrooms and a bathroom up. There are hardwood floors in this home, also a full cement basement with a furnace. Separate garage. This home, only eight years old, and is exceptional value at the price $10,500

Two Brand New Bungalows
Each is stucco and has four rooms with tile sinks in the kitchens. Full cement basements, piped H.A. furnaces. These two bungalows are within the two-mile circle. Price just reduced for IMMEDIATE SALE. Each bungalow costs $6900

KER and STEPHENSON LTD.
Member Real Estate Board of Victoria
909 Govt. G 4127
Night Phones:
B 3073, E 6536, G 9216

High Quadra, 6 Rooms Cannot Be Beaten In Greater Victoria

Believe it or not, a modern stucco three-bedroom bungalow, smartly styled, midst other fine homes and beautifully landscaped. There is a through hall, lovely living-room, Spanish window, granite surfaced fireplace; dining-room of guest size, all main rooms and floors have oak floors. There are three grand bedrooms and a 4-piece Pembroke bathroom with genuine ceramic tile floor. The kitchen is very modern with tile sink; off the kitchen is the utility room with tubs. The concrete basement not only has a piped furnace and drive-in garage, but has a lovely knotty pine rumpus room. This home is spotless and in perfect condition inside and out, so if you want a real home at a bargain see this one at (terms) $7850

CENTRAL REALTY
715 VIEW, B 2157. Evenings G 2420

HICKS & FARRANT REALTY

1710 DOUGLAS ST. PHONE B 5041
Opp HBC Store—Parking No Problem

VIEW ROYAL
Here's a home you will be proud to own. Five spacious rooms, tastefully decorated and arranged. Situated on large, high lot with sea view, not far out, but enough to be away from the humdrum of city life. Priced to sell at $8950
Evenings, Call B 3663.

HALF CASH GOOD LOCATION
Four-room bungalow, full basement, furnace, three-piece bath, large lot, fruit trees, low taxes, close in. Full price $3500
Ask for Mr. Davis; Eves., G 3196.

INSIDE 5-MILE CIRCLE
This two-year-old five-room home is owner built and in exceptionally good condition and one of the most attractive places that can be found anywhere for the money. There are extra rooms available if desired. The grounds are large and all in all it is a most desirable home. $3,000 down. Full price $8000
Ask for Mr. Hicks.

$2500 DOWN
Immediate Possession
NEW STUCCO
FOUR-ROOM BUNGALOW — Large living-room, modern kitchen, utility; large garden. Good location. FULL PRICE $6500
Ask for Mr. Davis; Eves., G 3196.

Hicks & Farrant Realty
PHONE B 5104

L. M. ROSEVEAR & CO. LTD.
1115 LANGLEY STREET
HONE G 6041.

FOR SALE
Immediate Possession
A NEW TRIPLEX
IN THE POPULAR FAIRFIELD DISTRICT
LIVE IN ONE SUITE FREE
AND
LIVE ON INCOME FROM OTHER TWO
OR
LIVE AT HOME AS AT PRESENT
AND
LIVE ON ALL THREE RENTS
The above is a well built and well situated property. In a good residential district and will make you a good, safe investment for many years.

Only $16,500—Terms
One-half cash, balance monthly.
Worth Immediate Investigation.
Inspection by Appointment.

L. M. ROSEVEAR & CO. LTD.
1115 LANGLEY STREET
PHONE G 6041

JAMES BAY
½ Block from the Sea
AN OLDER TYPE HOUSE, IN SOUND CONDITION AND REPAIR. Comprises: Hall, large living-room with fireplace, kitchen and dining-room combined, modern bathroom, one large bedroom down, two bedrooms and wash basin upstairs. Small garden and garage. The whole in good condition.
Price $5250

VIEW ROYAL
A VERY COMFORTABLE BUNGALOW WITH A SEA VIEW, cedar shakes exterior, wide hall, with a splendid oil burning heater, fanning warm air throughout the house. Large living-room, two bedrooms and bathroom, kitchen and dinette. Large lot with bearing fruit trees. Excellent two-car garage with water and light.
Price $8750

LEACH and SPARKS
1119 BLANSHARD STREET E 4117

MOUNT TOLMIE AREA
New stucco bungalow, four rooms, dining area, utility room with tubs, attached garage. Living-room has maple floors and fireplace, cabinet kitchen, two good-sized bedrooms, four-piece bathroom. Circulating oil heater included. Lot 60x110 ft. Close to bus.
Price $6600
Will sell oil range extra.
Terms considered
Ask for T. B. Monk

CLOSE IN SAANICH
Four-room cottage, Duroid roof, three-piece bathroom, store room, woodshed, large lot, fenced. Taxes 125.
Price, Cash $3650
Reduced for quick sale
Ask for T. B. Monk

J. H. Whittome & Co.
LIMITED
931 GOVERNMENT ST. B 4255
Eves. B 1557, Mr. Johnson

UPLANDS VICINITY
Two large waterfront lots (each 100 ft. frontage), with two pools providing own garden needs. Should prove excellent building sites.
THE TWO ($2000 each) $4000

Hagar & Swayne Ltd.
View at Broad G 4121 - 2 - 3
Evenings: Belmont 480
Member Real Estate Board of Victoria

GILLESPIE, HART AND COMPANY LIMITED

COUNTRY COTTAGE
Carey Road district. Attractive three-room eight-year-old bungalow with bathroom, on two lots. Nice garden. Garage. Low taxes. Close to bus $4500

Same district. 6-room vacant bungalow, 2 years old, with 3 pc. bathroom. On ¾-acre high ground with good view.
Excellent value $6500
See Mr. Beasley, Evenings E 3225

Belmont Ave. District
Well-built seven-room home on good garden lot. Close to shops, schools and transportation. This is an excellent buy at asked price $9500
See Mr. Holms; Eves., G 1005.

Brentwood
With view of the water, 1¼ acres, lawns, fruit trees, etc. Splendid semi-bungalow of 7 rooms, 4 pc. Pembroke bathroom. Full basement, air-conditioned automatic furnace. Splendid land, chicken house and other buildings. UNUSUAL VALUE $8500
Evenings B 2929.

GILLESPIE, HART
AND COMPANY LIMITED
611 FORT ST. PHONE G 1181
Member of the Real Estate Board of Victoria, B.C.

Oak Bay Home
SOUTH OF THE AVENUE, ONE BLOCK FROM BEACH DRIVE AND WATERFRONT. LOVELY MODERN six-room stucco bungalow, two bedrooms down and one up, living-room with fireplace, dining-room, kitchen with every modern feature, tiled sink and nook, Pembroke bathroom, utility room with tubs, hardwood floors. Full cement basement, H.A. furnace, garage. Large lot with extremely lovely garden. PLEASE PHONE FOR APPOINTMENT TO VIEW. YOU WILL LIKE THIS AT THE PRICE OF $11,900

McCANDLESS REALTY
844 FORT STREET PHONE E6111
Evenings, Mr. Roger, G 8806.

FAIRFIELD
Close To Park
A bargain for someone—6½-Room dandy family home, large living-room, dining-room, den and kitchen down; three bedrooms and bathroom up. Full basement and hot-air furnace. New Duroid roof and new paint job. Owner going up Island. $2,250 cash handles. Full price only $5250
Please ask for Mr. Lupton; Eve. E 5843

RIDINGS REALTY
102, 1216 BROAD STREET
E 9721 or E 3022.

Apartment—Fairfield
$22,000—10 Suites in this modern stucco block. Situated near the park and the sea and right on transportation. The suites are completely self-contained except for bathrooms which in some cases are semi-private. At low pre-war rentals this property shows over 10% net profit, plus a nice four-room suite to live in. Oil-O-Matic hot-water heat, etc.

ALTON AND FLEMING
1006 BLANSHARD ST. Phone G 5112

12-Suite Stucco Apartment Block
Central location. Fine property. Netting 8¾% in spite of ridiculous rents.
Price $37500
SEVERAL SIDE-BY-SIDE DUPLEXES

Page's Pictorial Realty
766 FORT ST. PHONE B 5106

NEW! NEW! NEW!
Sparkling new stucco bungalow of four rooms and dining space; attached garage, laundry tubs, etc. Choice location among all new homes and with lovely view of Olympics. Reasonable down payment will handle and ..... $6950 only

Bayne & Normington
111 PEMBERTON BLDG. B 1121
Res. G 5884

JAMES BAY
Bungalow, six rooms. Full basement with new furnace. New kitchen range, furniture. Garage and tool shed. $2,500 cash will handle. FULL PRICE $6300

H. G. Dalby & Co. Ltd.
604 VIEW STREET PHONE E 6241
Evenings: E. G. Morley, G 5218
W. Dalby, Col. 551M

Extra - Revenue - Extra
NINE rooms FURNISHED; excellent locality; hot-air furnace; basement with suite. Splendid revenue exceeding $130 per month. Terms can be arranged.
ALL FOR $6300
BOB WATTERS, B 4677.

CAPITAL CITY REALTY
650 CORMORANT STREET G 1922

Penman
MAKES ITS MARK ANYWHERE
Advertising

Auto Display

Special for Austin A-40s

BRAKES
Remove wheels, clean linings and adjust brakes $5.00

MOTOR TUNE-UP
Clean and adjust distributive points, clean and adjust carburetor, clean fuel pump and check pressure, clean and adjust spark plugs, adjust valve clearance $3.00
Clean Carburetor and Grind Valves $15.00
Includes overhaul, distributor, fuel pump, air cleaner, spark plugs and carburetor.
PARTS EXTRA

Thomas Plimley Limited
1010 YATES STREET, VICTORIA, B.C.
PHONE G 7161

O.K. USED CARS
AT
Wilson's Bargain Lot

1946 PACKARD SEDANETTE with under-seat heater and radio. New tires all around and in first-class condition throughout. A real buy at $1950
1937 CHEVROLET FLEETMASTER SEDAN with radio and heater. Exceptional value at $1650
1937 BUICK COACH. A real good car at a very low price. Buy it for only $695

O.K. USED PANELS
1946 CHEVROLET ½-TON PANEL. Owner driven less than 19,000 miles. A good investment at $1450
1942 INTERNATIONAL ½-TON. Newly painted, good rubber and in good mechanical condition. Real value at $950
1938 INTERNATIONAL 1½-TON PANEL in good condition throughout. Priced to sell at $695

Wilson Motors Ltd.
VIEW ST. BARGAIN LOT
928 VIEW ST. E 1107

BARGAINS IN USED TRUCKS

1947 DODGE 3-TON $1695
1948 MERCURY ½-TON $1495
1944 FORD 2-TON $995
1942 INTERNATIONAL PANEL $950
1938 INTERNATIONAL 1½-TON $695
1942 INTERNATIONAL 2-TON $650
1936 MAPLE LEAF 2½-TON $175

WILSON MOTORS LTD.
909 YATES ST. E 1107

DODGE TRUCKS
ARE
"JOB-RATED"
AVAILABLE FOR
IMMEDIATE DELIVERY
2-TON, 2½-TON AND 3-TON
Before You Buy Give Us A Try

J. M. WOOD MOTORS
1061 YATES ST. G 7196
Dodge—DeSoto—Dodge Trucks

Now's Your Chance for USED CAR VALUES

1946 MONARCH SEDAN-COUPE ... has a heater and priced at $1625
1935 FORD TUDOR ... a smart car for only $495
1947 AUSTIN SEDAN ... the economy car $1195
1947 DODGE SEDAN ... Custom model $2175
1938 HUDSON SEDAN ... a great value for the reduced price of $895
1947 KAISER ... has a heater $2175
1947 OLDSMOBILE ... has a radio, heater, sun visor, spotlight and other features $2500
1947 FORD PANEL $1525
1947 FORD PICK-UP $1625
1946 FORD TWO-TON $795

NATIONAL MOTORS LTD.
HEART OF AUTO ROW G 8177

NEW General Motors TRUCKS for IMMEDIATE DELIVERY

Davis Motors Ltd.
900 FORT ST. G 3154
Wholesale and Retail Parts Depot for General Motor Cars
BUICK - PONTIAC - G.M.C. TRUCKS
VAUXHALL

J. S. McMillan
POSTERS / DISPLAY CARDS / LETTERING — DESIGNS / STENCILS / ART WORK
1114 BROAD ST. PHONE E 9313

Maynard & Sons
AUCTIONEERS AND APPRAISERS
Since 1902

Outstanding Sale
Instructed by a client leaving for the West Indies and by the Executors of an Estate, we will sell in our Salesrooms, 731-33 Johnson Street,

TOMORROW, 1.30
HIGH-CLASS FURNITURE
IN
Mahogany — Walnut and Loyalist Maple
Also Sarouk Carpets
Drapes, 1949 Moffat De Luxe Electric Range

Featuring: **Beautiful 2-piece Blue Silk Tapestry Chesterfield Suite by Coombes, also a 'pretty matching Love Seat, Oval Glass Tray Top Tea Wagon, very pretty Imperial Loyalist Combination Bookcase and Fall-front Desk, Imperial Loyalist Maple Drop-leaf Gate Leg Table, also Coffee Table, Night Table, etc., Duncan Phyfe Magazine Smoker Table,** Mahogany **Secretaire,** small Mahogany D.L. G.L. Table, Tri-Lamp, very pretty (small) Mahogany Inlaid Sideboard, choice oak (full mirrored) **Wardrobe** in small size, oak Drop-leaf Gate-leg Dinette Table, set of 6 Oak Dining Chairs, **Antique** Sheraton Inlay **Jardiniere Stand, 9-piece Walnut Dining Suite with pretty China Cabinet, as new 6-piece Walnut Dinette Suite,** fine adjustable music stand, **2 Persian pattern Sarouk Rugs** 6.6x9 in new condition, **choice Drapes,** almost new **9-piece Walnut Twin Bedroom Suite** with Simmons Beauty Rest Mattress and Box Springs, **3 full size 6-piece Walnut Bedroom Suites** complete, Kidney Dressing Table, very good single and double Beds complete, Kitchen Tables and Chairs, **Fine Racing Bike, girls' Bikes** for 8 and 12-year-olds, all-white Enamel Gurney Wood and Coal Range, **1949 Moffat De Luxe full size Electric Range (used 2 months), 7 Mantel Radios,** Tools, Wardrobe Trunks, **very nice selection of China, Brass, Glass, Ornaments,** etc., beautiful old Willow Pattern Entree Dishes, Chafing Dish, hand-painted China, Cuckoo Clock, Cut Glass, Tea Sets, sets of Carvers, good Flatware, set silver Coffee Spoons, Pearl handled Fruit Knives and Forks, Sheffield Reproduction Tea Tray, Tea Strainers, Decanters, etc., Kelvinator Electric Refrigerator, Lathe, small Ice Refrigerator, etc., Ladies' Diamond Ring.

10.30 Basement Sale
Garden Tools, Plants, etc. Selection of useful Furniture including Chesterfield Suites for covering, Tables and Chairs, Console model Radios, Ranges, good Sawdust Burning Range, Heaters, Wash Basins and Sinks, Garbage Cans, Trunks, Kitchenware, Sash, Fruit, Vegetables, etc.

10 A.M. CAR SALE
1946-7 Packard
Four-Door De Luxe Sedan in very fine condition. Low-Pressure Tires, Custom Heater, Fog Lights, Upholstery like new. (Slip-covered since new.) Now on view.

MAYNARD & SONS
Auctioneers
731-33 Johnson St. G 5921

DEPARTMENT OF MINES AND RESOURCES
INDIAN AFFAIRS BRANCH

SEALED TENDERS addressed to the Director, Indian Affairs Branch, Department of Mines and Resources, Ottawa, Canada, and endorsed "Tenders for Cape Mudge Indian Day School," will be received until noon on September 9, 1949, for the construction by contract of:—

1. One-room Indian Day School and attached teacher's residence, Cape Mudge Indian Reserve, Cape Mudge, B.C.

Contractors shall tender in complete accordance with the relevant drawings, specifications, and tendering documents supplied by the Department of Mines and Resources. Contractors may tender on one or more of these projects.

The drawings, specifications and other documents will be exhibited at the following points from August 8, 1949, until September 9, 1949, inclusive:—

1. Indian Commissioner of B.C., Post Office Building, Vancouver, B.C.
2. Superintendent, Indian Agency, Alert Bay, B.C.

General instructions to Tenderers, Drawings and Specifications are obtainable at the above offices upon deposit of Five Dollars ($5.00) in the form of a certified cheque made payable to the Receiver General of Canada. This deposit will be refunded upon return of the drawings and specifications in good condition to either

1. Indian Commissioner of B.C., Post Office Building, Vancouver, B.C.
2. Superintendent, Indian Agency, Alert Bay, B.C.

within one month from the date on which tenders closed.

To receive consideration, tenders must be submitted on the tender forms provided and must be accompanied by a certified cheque on a chartered Bank in Canada, payable to the order of The Honourable the Minister of Mines and Resources, equal to 10 per cent (10%) of the amount of the tender, or Bearer Bonds of the Dominion of Canada or of the Canadian National Railway Company and its constituent companies, unconditionally guaranteed as to principal and interest by the Dominion of Canada, or of the aforementioned bonds and a certified cheque if required to make up an odd amount.

The Department reserves the right to reject any or all tenders, and the lowest tender will not necessarily be accepted.

H. L. KEENLEYSIDE,
Deputy Minister,
Department of Mines and Resources,
1949.

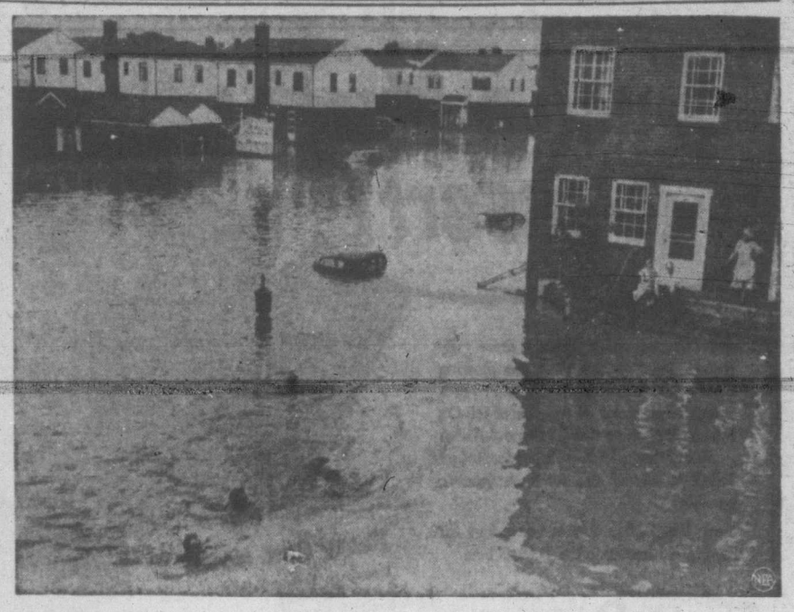

Swimming In The Rain

That's the refrain they sang in Queens, New York, following a sudden flood which swept through streets and basements over a wide area of the section. No need to go to the beach. These people swam in three-foot waters on their own front lawn.

Life Amenities In Britain Shifting To New 'Classes'

By STUART UNDERHILL
Canadian Press Staff Writer

LONDON (CP)—Ten years ago Mrs. Middleton, wife of a senior civil servant, had a full-time maid to help with the housework and children. Now she does the chores herself, with the doubtful assistance of an old lady who "obliges" twice a week.

Mrs. Clay, a railway porter's wife, had a baby in 1938 with the casual help of an aged midwife. Last winter another child was born. Medical authorities, fearing complications, directed her to a hospital and provided a "home help" to run the household until she regained her strength. It cost her nothing.

Their experiences represent graphically the changes that have taken place in Britain since the war, particularly since a comprehensive system of social security began to function in July, 1947.

Mrs. Clay, who has to manage on her husband's earnings of about £275 ($1,100) a year, says: "It's wonderful!"

HOUSE-CLEANING

Mrs. Middleton is less enthusiastic. Her husband's income is about £1,300 a year, but she says that taxation leaves them little for the "extras to which they feel entitled because of hard work and specialist education. House-cleaning by herself is only one of her postwar difficulties.

The two families are extremes. Clay earns less than the workingman's national average of around £7 a week. The Middletons are close to the top of the so-called middle class. Beyond them the income pyramid tapers quickly to an apex, crowned by a few families of vast though shrinking wealth.

Between the Clays and Middletons are the bulk of Britain's 48,000,000 population. It is no longer easy to separate them exactly in classes. The vanguard of the lower classes pushes up constantly, while some of the middle class give up the struggle to maintain gentility.

"I'm sure everybody is glad things are better for people like Mrs. Clay," says Mrs. Middleton. "I know they had a horrible time during the slump in the 30's, and we must never go back to those days.

"But the government's social services require huge sums of money, and it's people like us who are called on to provide it through taxation. Our standard of living is going down, which I think is bad for the country as a whole."

Labor's supporters disagree with her. Mrs. Middleton is the victim of a transition period, they say, but in the long run the nation's intelligence, vitality and well-being will benefit from a general improvement in health and education.

Meanwhile, Mrs. Middleton feels it would be a downward step if she accepted the services enjoyed by Mrs. Clay, although they are free of visible charge to her and to everyone in the country.

MAY COST £75

If Mrs. Middleton has another baby she undoubtedly will go to her doctor as a private patient and spend two weeks in a nursing home. It would probably cost her £50 to £100, but she would receive the care she is used to.

Mrs. Clay had to put up with long waits at a clinic during prenatal treatment, and was hustled around a public maternity ward with a callousness that would have shocked Mrs. Middleton, but it didn't cost her a penny, and today she is well and happy.

She got a £4 grant when her baby was born, an allowance to pay for domestic help, and will receive 5s a week for the child until he is 15. The boy will receive free education to that age at least. Other opportunities will be opened if he shows ability.

There are vast differences in the budgets of the two families. For example, upkeep of the Middleton's home, including mortgage payments, costs more than £200 a year. The Clays, in rented rooms, pay £32 10s.

Von Manstein On Trial In British Zone Of Germany

HAMBURG (CP)—After a four-year wait, Field Marshal Erich von Manstein faced a British military court here today on 17 war crimes charges.

The court rejected his plea that he receive the "soldier's right" of trial by a court-martial instead of by a war crimes tribunal.

The charges against the hawk-nosed, 61-year-old German officer arise from his alleged activities in various high commands in Poland and Russia during the Second World War.

A defence argument, submitted before the indictment was read, claimed that Von Manstein still had prisoner of war status and therefore could not be tried by a war crimes court.

Manstein, 938th and last German to come before a British war crimes court, is charged with killing Russian prisoners and Poles, murdering soldiers and civilians by starvation and disease, systematically exterminating Jews and Gypsies, and devastating entire regions during "scorched earth" retreats.

Von Manstein, who has been a captive since he surrendered to the British at Schleswig-Holstein in 1945, faced a tribunal composed of two generals, two brigadiers and three colonels of the British Army.

President of the seven-member court is Lt.-Gen. Sir Frank E. W. Simpson, wartime vice-chief of the Imperial General Staff. Sitting on the bench is Judge Advocate L. A. Collingwood. Chief prosecutor is Sir Arthur S. Comyns-Carr.

The 17 charges in the indictment concern alleged atrocities against Polish civilians and war prisoners by troops of the army group of which Von Manstein was chief of staff under Von Rundstedt.

Sunday Earthquake Placed Northwest Of Queen Charlottes

OTTAWA (CP)—The Dominion Observatory here today reported a preliminary study of Monday night's earthquake in British Columbia places the epicentre of the shock in the Pacific Ocean, west of the north tip of the Queen Charlotte Islands.

Officials placed the centre of the shock—perhaps the strongest ever felt in Canada—at 54.2 degrees north latitude, 133.5 degrees west longitude.

That area, they said, is one of the most seismic in North America. During the last 10 years at least four major quakes have centred there, although none was as large as this.

Further reports placed it definitely at a magnitude of 8 on the seismologists' scale, making it one of the largest felt anywhere in the world this year.

On the basis of Wednesday's reports that the magnitude was about 7½, seismologists here said it was at least five times as large as the disastrous quake which shook Euador recently. Today's reports made it clear that Sunday night's quake was at least 10 times as strong as the Ecuador one.

W. D. PALMER & CO. LTD.
Auctioneers and Appraisers

AUCTION SALE
TONIGHT AT 7.30
At Our Auction Rooms
919 PANDORA AVE.

We are offering for sale:
Electric Refrigerator, Chesterfield Suites, Convertos, Single Beds, good Gent's Bike and Accessories, Dressing Tables, Writing Desk, Tables, Chairs, Radio, Easy Chairs, Congoleum Squares, Rugs, Floor Lamps, Ranges, Camp Stoves, and many other useful items too numerous to mention.

W. D. Palmer & Co. Ltd.
Auctioneers and Appraisers
919 PANDORA AVE. G 6611

ALL-PORCELAIN, NEW
TOILET AND TANK, COMPLETE
Close Connected — Only $40.00
WASH BASINS
Complete
High and Low Back
$10.99 Each
— Also —
LEDGE-TYPE CHROME SINK FAUCETS
$10.95 Each
For Your Shortage — See Our Surplus
CAPITAL IRON & METALS LTD.
1824-1832 STORE STREET G 2434 - G 8441

Such a Pretty Dessert!

SPARKLING and appealing, these gaily fruited Jell-O molds have the glowing color . . . and flawless brilliance . . . of a jewel! As for *flavor* — all *seven* of Jell-O's famous "locked-in" flavors are so *delicious* . . . full of tangy, fresh-fruit goodness. And Jell-O is one of the thriftiest desserts, possible!

Serve Jell-O *often*. Remember to look for the big red letters on the JELL-O box.

A Product of General Foods

PARTY RING MOLDS

1 package Lemon Jell-O
2 cups hot water
Drained maraschino cherries
Halved pecan nutmeats
5 slices canned pineapple

Dissolve Jell-O in hot water. Put a tablespoonful in each of 5 individual ring molds. Chill: when set, arrange cherries and nutmeats in molds. When remaining Jell-O is partially set, use to fill molds. Chill until firm. Unmold on pineapple slices. Garnish with whipped cream.

What's found only in Jell-O? That "locked-in" Jell-O Flavor!

There are seven famous Jell-O flavors

Jell-O is a trademark owned by General Foods, Limited

JELL-O

J-208

Council, Chamber To Discuss Nanaimo Boundary Extension

NANAIMO—Proposed extention of city boundaries will be discussed by Nanaimo city council and the chamber of commerce at a meeting of the chamber Aug. 28.

Steps to make the public more familiar with certain clauses of the city's traffic by-laws, especially the clause referring to "no parking" on foot paths of yellow lines at night, will be taken by council.

Co-operation of pedestrians in the chamber of commerce sponsored courtesy campaign for motorists was urged by Ald. R. T. Wilson. He scored the practice of jay-walking.

Gulf Islands Hear Of Hospital Plans

GANGES—Position of the hospital under the B.C. Hospital Insurance Service and the need for active support and membership of every resident was outlined by W. E. Dipple, secretary-treasurer of the Lady Minto Gulf Islands Hospital directors' board.

He was addressing the Gulf Islands' Improvement Bureau and told members it was the board's ambition to have a new hospital constructed at Ganges. He said a site had been donated by Gavin Mouat and approval of the government was now awaited.

Mrs. Warren Hastings, chairman of the hospital's board of directors, spoke briefly and said she hoped doctors on the various Gulf Islands would take a real interest in the hospital.

Plan New Features For Comox Fair

COURTENAY — Light and heavy industrial exhibits, horseshoe pitching contest and livestock parade will be amoung the new features of the 1949 Comox District Fall Fair, to be held at Lewis Park, Sept. 3, 4 and 5.

A bathing beauty contest, swimming gala and float parade will also be held.

Prizes valued at $500 will be distributed among winners of the many loggers' events which include bucking with power saw and hand saw, log chopping, eye splicing and log rolling. The log rolling event will take pace in the new swimming pool.

Eight teams will take part in the fair week-end, including entries from Vancouver, Langley Prairie, Victoria, Duncan, Courtenay, Cumberland and Campbell River. A midway will be in operation throughout the fair.

Mrs. G. O. Day, 96, Dies At Duncan

DUNCAN—A resident of Duncan for the last 44 years, Mrs. G. O. Day, Maple Bay Road, died here Monday at the age of 96.

A native of Southport, Eng., she is survived by her stepson, Athelston Day and three grandchildren. Funeral services will be held Wednesday afternoon at 3 at St. Peter's Church, Quamichan.

Fruit and nut bread tastes just right with large summer fruit salad bowls. Orange and toasted almonds are our favorite combination for the bread. In case there is any left over it makes a wonderful full-tasting toast for breakfast.

EATON'S Staff Picnic

Wednesday, Aug. 24th

Early shopping Wednesday morning will be very much appreciated, so the staff can complete orders and leave in ample time to enjoy their annual staff picnic.

Changes in EATON'S Rural Delivery Service Due to Staff Picnic

All usual Wednesday deliveries to Cobble Hill, Shawnigan Lake, Deep Cove, Sidney, Saanichton, etc., will be made Thursday, August 25.

THE T. EATON Co BRITISH COLUMBIA LIMITED

Half-Day Specials at EATON'S

Women's Corrective Shoes

Crafted by well-known maker. Corrective fitting arches, give snug arch fit . . . comfort while you walk. Colors, blue and black . . . broken size range.
HALF-DAY SPECIAL, pair **8.95**

EATON'S—WOMEN'S SHOES, FASHION FLOOR

Boys' Crepe Sole Oxfords

A sturdy knockabout for warm weather wear. Brown moccasin toe oxfords with leather insoles and thick crepe soles. Sizes 11 to 13 and 3 to 5.
HALF-DAY SPECIAL, pair **2.49**

EATON'S—MEN'S SHOES, GOVERNMENT STREET

Mill Clearance of Substandard

Staples Yardage

COLORED FLANNELETTE . . . Lengths suitable for nightgowns or babies' clothes. Pink or blue. 36-inch width.
HALF-DAY SPECIAL, yard **25c**

COTTON SHIRTING . . . Stout, sturdily woven. Ideal for work shirts or boys' clothing. 36 inches wide.
HALF-DAY SPECIAL, yard **39c**

BEDFORD CORD . . . Suitable lengths for slacks, children's overalls, windbreakers, etc. Choice of colors. 27-inch width.
HALF-DAY SPECIAL, yard **39c**

UNBLEACHED COTTON . . . In different qualities. Has many adaptable uses. 36-inch width.
HALF-DAY SPECIAL, yard **29c**

EATON'S—STAPLES, MAIN FLOOR

Kitchen Knives, Spatulas

Handy Butcher Knife
Hollow ground, 6-inch stainless steel blade.
HALF-DAY SPECIAL **69c**

Spatulas
Offset stainless steel spatula or egg lifter.
HALF-DAY SPECIAL **1.49**

General Purpose Knives
Choice of 6 or 8-inch blade. Handy for use in the garden.
HALF-DAY SPECIAL **29c**

Spatulas
Stainless steel straight spatula, hardwood handle. 10 or 12-inch blade.
HALF-DAY SPECIAL **1.29**
Better quality spatula . . . 10-inch blade.
HALF-DAY SPECIAL **1.49**

Bread or Cake Knives
Serrated edge . . . 8-inch blade.
HALF-DAY SPECIAL **49c**

Table Knives
Solid handle, 4-inch stainless steel blade knives.
HALF-DAY SPECIAL **49c**

EATON'S—HARDWARE, LOWER MAIN FLOOR

"Fit-Tite" Slip Covers

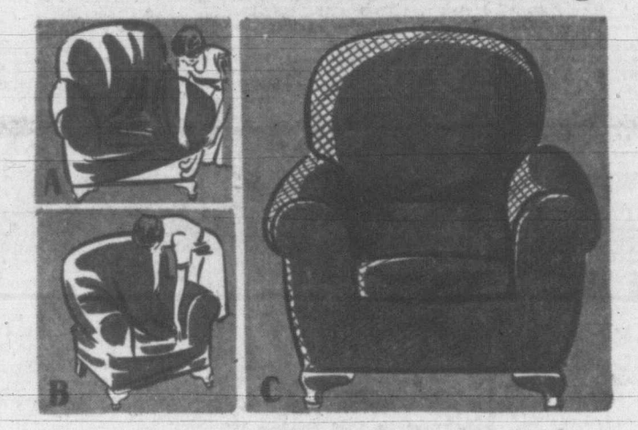

For chesterfields and chairs. Add a touch of charm to that favorite room.

Just A—Slip On
B—Tuck In
C—Tie

The practical, economical way to give your suite life and new color . . . loose covers of knitted fabric, neat design in soft tones of rust, blue and wine and green.

For Chesterfield, HALF-DAY SPECIAL **12.25**
For Chair, HALF-DAY SPECIAL **6.95**

Pretty, Practical, Fibre Draperies

Colorful paper draperies, for summer cottage or the spare room. Drip proof, flame resistant. Approximately 58 inches wide by 2½ yards.
HALF-DAY SPECIAL, pair **98c**

EATON'S—DRAPERIES, SECOND FLOOR

Furniture at Clearance Prices

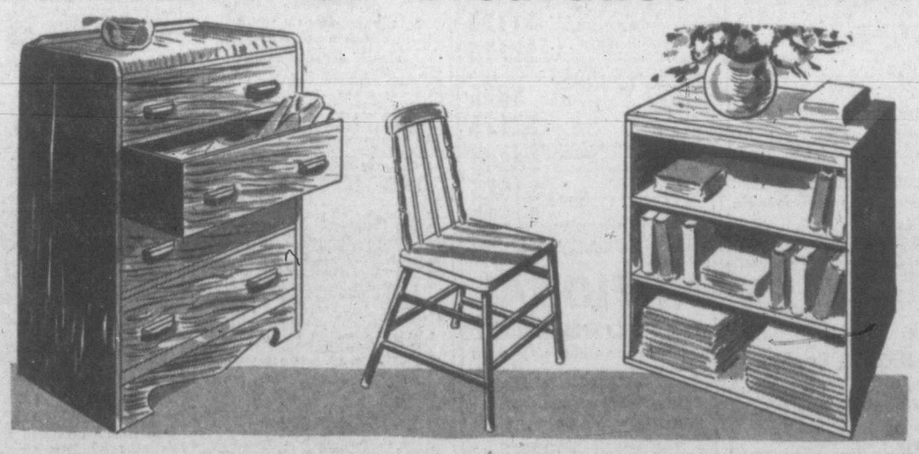

Special clearances from warehouse stocks. The prices are all far below the regular selling, and represent worthwhile savings.

Classic Four-Drawer Chiffonier
Modern lines with waterfall effect edge. Seasoned hardwood in rich walnut finish. Four drawers, with double pulls of smooth plastic. Ample space for storing linens. Stands 44 inches high and 28 inch wide. Regular value 28.00.
HALF-DAY SPECIAL **14.95**

Three-Shelf Unpainted Bookcase
Handy household size, of seasoned material. Smoothly sanded, ready to finish. 32 inches high, 24 inches wide. Regular value 9.95.
HALF-DAY SPECIAL **5.95**

Unpainted Hardwood Chairs
Popular Windsor style. Spindle back tapers to top. Legs are double braced. Well-shaped seat. Regular value 2.75.
HALF-DAY SPECIAL **1.79**

EATON'S—FURNITURE DEPARTMENT, SECOND FLOOR

Coin Dot Rayon Crepe

A fabric adaptable for evening or daytime wear. White grounds, with British tan or coral coin dots. Grey, navy, gold or powder with white coin dots. 39 inches wide. HALF-DAY SPECIAL, yard **1.19**

36-Inch Cotton Fabrics

Attractive, charming floral prints on good quality cotton percale, and natural shade calico.
HALF-DAY SPECIAL, yard **29c**

EATON'S—DRESS FABRICS, MAIN FLOOR

Linen and Bedding

Clears at Half Price

A wide variety of useful household items (soiled and damaged merchandise) . . . at prices that makes early shopping worth while!
Limited Quantities . . . No phone or mail orders, please!

IRISH LINEN SETS . . . colored borders. HALF-DAY SPECIAL **3.25**
RAYON TABLECLOTHS, HALF-DAY SPECIAL **2.47**
LACE TABLECLOTHS, HALF-DAY SPECIAL **3.97**
FLANNELETTE SHEETS, HALF-DAY SPECIAL **2.62**

Also a limited quantity of bedspreads, comforters and blankets.

EATON'S—STAPLES, MAIN FLOOR

BARGAIN BASEMENT SECTION

COTTON TEA TOWELLING
Good quality, 20 inches wide. Blue and white check.
HALF-DAY SPECIAL, yard **29c**

WOMEN'S NIGHTGOWNS
Heavy rayon knit, with square cut neckline. Sleeveless style in tearose or white. Fitted bodice and self belt. Sizes small, medium and large. HALF-DAY SPECIAL **1.69**

MEN'S DENIM PANTS
Strong quality sanforized . . . riveted pockets, adjustable back belt. Well cut, strongly sewn.
HALF-DAY SPECIAL **3.49**

FLANNELETTE YARDAGE
Fine quality flannelette in attractive floral or nursery designs. Suitable for pyjamas or sleepers. 36 inches wide.
HALF-DAY SPECIAL, yard **49c**

42-INCH DOTTED MARQUISETTE
Choice of plain white or colored cluster dots on white background. Dainty, attractive for bedroom or kitchen.
HALF-DAY SPECIAL, yard **44c** and **49c**

WOMEN'S HOUSE SLIPPERS
Wedgie models, fabric uppers with a pleasing silk square design. Choice of blue, black or wine. Sizes 4 to 8.
HALF-DAY SPECIAL, pair **1.49**

MEN'S OPERA SLIPPERS
Cosy, comfortable slippers, split leather soles and padded heels. Sizes 6 to 11.
HALF-DAY SPECIAL, pair **1.25**

CLEARANCE CHILDREN'S SANDALS
Brown or red "Elk (trade name)" . . . T-strap style. Panco rubber soles. Broken size range.
HALF-DAY SPECIAL, pair **1.00**

EATON'S—BARGAIN BASEMENT

It Pays to Shop at EATON'S STORE HOURS: 9 a.m. to 5 p.m. Wednesday, 9 a.m. to 1 p.m.—Phone E4141 THE T. EATON Co BRITISH COLUMBIA LIMITED

West Thinks Russia Losing Out To Tito

Victoria Daily Times

VOL. 115 NO. 45 **** VICTORIA, B.C., TUESDAY, AUGUST 23, 1949—20 PAGES

Racing At Vancouver

— *Selections* —

By CENTAUR

FIRST RACE—
Eitorada
Red Chalk
Point Ration
SECOND RACE—
Bonnie Park
Slipstitch
Lynn Rey
THIRD RACE—
Royal Time
Galbee
Mira Tryst
FOURTH RACE—
Lord Pebble
Portageandmain
Redster
FIFTH RACE—
Party Time
Leyte Bay
Fighting Trout
SIXTH RACE—
Land's Sake
Sum Tam
Blue Pennant
SEVENTH RACE—
Sir Achtoi
Golden Don
Pondo Py
EIGHTH RACE—
Sir Marquett
Katonga
Vegas Terry

BEST BET—Sir Achtoi.
Sub Race—Admiral Fleet, Dance Wind, Streamline.

By STREAMONY

FIRST RACE—
Prince Alo
Point Ration
Red Chalk
SECOND RACE—
Bonnie Park
Vernon Kinsman
Lynn Rey
THIRD RACE—
Mira Tryst
Royal Time
Sir Mardun
FOURTH RACE—
Captain Doo
Lord Pebble
Interned
FIFTH RACE—
Brighton Upton
Fighting Trout
Party Time
SIXTH RACE—
Little Gloomy
Sweet Aggie
'Land's Sake
SEVENTH RACE—
A Entry
Sir Achtoi
Pineworth
EIGHTH RACE—
Top Tar
Sir Marquett
Chic Galea

BEST BET—Little Gloomy
SUB RACE—Displayer, Gallant Chief, Admiral Fleet.

Overnight Entries

VANCOUVER (CP) — Exhibition Park entries Wednesday, Aug. 24:

First Race—Claiming, $850, four-year-olds and up, one mile:
7261 Pal o' Gene (no boy) *113
7197 Eitorada (Matthews) *105
7263 Prince Alo (Matthews) *115
7237 Blue Rose (Moncrief) 111
7261 Dr. Dora (G. Miller) 106
7215 Arpeggio (Russell) *108
7252 Red Chalk (Sivewright) 116
7215 Point Ration (Summers) 116
7225 Sister Dolan (H. Johnson) 110
7234 Glenboro (no boy) *99
Also eligible:
7256 The Fiend (Moncrief) 116

Second Race—Claiming, $850, three-year-olds and up, six furlongs:
7232 Four Season (Filipchuk) *115
7211 Silpstitch (H. Johnson) 117
7233 Lynn Valley (no boy) 102
7244 Lieut. Gerald (no boy) *115
7233 Lahadlon (Slocum) 117
7258 Vernon Kinsman (Coppernoll) 117
7232 Bonnie Park (Matthews) 112
Royal Cynic (no boy) *117

Third race—Claiming, $850, three-year-olds and up, foaled in Canada, six furlongs:
(7238) Royal Time (Rizzo) *104
7270 Mira Tryst (Copernoll) 116
7263 Galbee (Marlines) 116
7174 Curlyp E (no boy) 109
7161 Sahlah May (Matthews) *111
1733 Bethact (no boy) *109
7261 Brown Earth (Matthews) *116
Sir Mardun (Sivewright) 109
7188 Brown Band (Rizzo) *116
7233 Tyne Head Lady (Ricketts) 104
Also eligible:
7272 Bright Easy (Athey) 109
7263 Rodstown (Moncrief) 109
7260 Get Tuned (Wells) *109

Fourth race—Claiming, $850, three-year-olds and up, six furlongs:
7193 Interned (Stoddard) 117
7233 Tranby Croft (Rizzo) 104
7258 Captain Doo (Coppernoll) 117
7223 Redster (H. Johnson) 117
7166 Calcium (Jellison) 109
7180 Portageandmain (no boy) 114
Heart Solo (Matthews) 122
7193 Lord Pebble (Slocum) 117

Fifth Race—Claiming, $850, three-year-olds and up, mile and 70 yards:
(7230) Leyte Boy (no boy) *108
7245 Mona Kelk (H. Johnson) 115
7270 Kenny Van (no boy) 115
7234 Peggy Lane (Allan) 110
7239 Speedy Trip (no boy) *104
7245 Brighton Upton (Sivewright) 115
7173 Fighting Trout (Stoddard) 120
7175 Shasta Lock (D. Miller) *113
7239 Speedyworth (Wells) 102
7268 Party Time (Eads) 115

Sixth Race—Claiming, $850, four-year-olds and up, mile and 70 yards:
7268 Sum Tam (Coppernoll) 116
7220 Brunos Touch (Eads) 120
7236 Blenhill (no boy) *116
7257 Nimblefoot (Summers) 116
7252 Mataco (D. Miller) *109
(7252) Fun Fest (H. Johnson) 111
7268 Sweet Aggie (Jellison) *109
(7244) Silent Siris (Sivewright) 111
7236 Lands Sake (Matthews) *111
(7268) Blue Pennant (Novello) 121
Also eligible:
7266 Little Gloomy (Athey) 121
7236 Minaki (Rizzo) *106

Seventh Race—Speed Handicap, $1,200, three-year-olds and up, six furlongs:
(7155) Pineworth (Stoddard) 114
7202 Princess Nancy (Rizzo) 102
(7171) a-Golden Don (T. Johnson) 114
(7235) a-Sergeant Don (Moncrief) 116
7267 Sir Achtoi (Bailey) 119
(7063) Pondo Py (no boy) 109

Eighth Race—Claiming, $850, three-year-olds and up, mile and 70 yards:
7257 Top Tar (Matthews) *109
7273 Leslie C (no boy) 121
7237 Red Fez (no boy) *109
7220 Windid (Coppernoll) 119
7244 Katonga (Rizzo) *106
7240 Safety Bolt (Eads) 121
7266 Sure Perfect (Matthews) *116
7276 Sir Marquett (Ricketts) *114
7276 Ascot Maid (no boy) 111
7268 Saloptic (no boy) *106
Also eligible:
7260 Vegas Terry (D. Miller) *114
7268 Sir Glaxton (Coppernoll) 116
7276 Chic Galea (H. Johnson) 111
(7245) Joan Du Midi (G. Miller) 116

Sub Race—Claiming, $850, four-year-olds and up, one mile:
7269 Dance Wind (G. Miller) 111
7245 Happy Bob (Athey) 111
7261 Set Forth (Rizzo) *110
7197 Admiral Fleet (Eads) 115
7261 Streamline (Soppernoll) 111
7261 Sweeping Wasp (no boy) *113
7253 Displayer (Filipchuk) *109
7228 Jacks Bid (Bailey) 111
7270 Gallant Chief (D. Miller) *108
7256 Stockton (no boy) *109
Weather clear, track fast, first post 4 p.m. P.D.T.
*Apprentice allowance.

Govt. Must Rule Soon On Hospital Insurance Rates

Health Minister George S. Pearson, acknowledging this afternoon that premiums were failing to pay the cost of British Columbia's hospital insurance scheme, said the government shortly would have to make up its mind whether to increase the rates or absorb the deficits.

Mr. Pearson, under whose jurisdiction the hospital insurance scheme comes, said that the next premium payment would be due by Oct. 1. He indicated that the government's policy toward the deficit would have to be decided well in advance of that time.

The hospital insurance scheme came into operation last Jan. 1.

The cost of hospitalization, the minister said, had increased during the year because of higher wages and other factors.

RESERVE FUNDS

Apparently anticipating some possible difficulties in the introduction of the scheme the government had set up a stabilization fund. It is not known whether the deficits currently facing the service will exceed this reserve or not.

There has been some speculation that the government, which possibly may collect more sales tax revenue than it estimated, might, as an alternative to increasing the hospital insurance rates, dip into such increased revenue to take care of the deficits.

Mr. Pearson did not estimate the extent to which the hospital insurance service was falling behind in its operations. One report held the cost of the service this year would total $2,500,000 more than the income of the premium collections.

The first year cost was estimated at $12,000,000.

Victim Of Plane Crash

Miss Constance Beattie, 24, of Brockville, Ont., was one of 21 persons killed when an R.C.A.F. Canso crashed into a slight rise of ground 80 miles from Norway House, Manitoba, sometime between Sunday night and Monday morning. It was one of the worst crashes in Canadian aviation history. The Canso was on a "Jack of all trades" flight from Churchill, on the shore of Hudson Bay, to Winnipeg, bringing out seven Eskimos stricken with poliomyelitis, Miss Beattie, a therapist, who had gone to Churchill to treat them, four meteorological bureau men, a Canadian Press reporter and seven crew members. Miss Beattie's fiancee, Dr. Guthrie Grant of Brooklin, Ont., had flown to Winnipeg and was attempting to get a plane to join in the search for the missing Canso when word of the tragedy arrived. (See story, page 3.)

Trend Encourages New Anti-Moscow Groups To Revolt

By UNITED PRESS

Western observers believed today the Soviet government is facing failure in its campaign of economic warfare against Marshal Tito.

However, authorities believed that Russia for the time being would go no further than a war of nerves and sabotage against Tito.

Direct military action by Russia or the Soviet satellites was not anticipated.

Reports indicated that Tito's successful defiance of the Kremlin is encouraging other anti Soviet groups behind the Iron Curtain.

Officials and workers within Yugoslavia itself were warned to beware of economic sabotage such as unexplained train wrecks and fires.

Belgrade reports said Yugoslavia was almost bankrupt. The Russian strategy was believed intended to scare off western help by convincing the West that Tito was a poor risk for investment.

LOANS HINTED

The United States already has granted Yugoslavia an export licence for an American steel mill, and loans for specific economic projects are under consideration by the International Bank and the U.S. Export-Import Bank.

Washington reports said it was possible the West might adopt a more liberal attitude toward Yugoslavia's requests for economic help as a means of embarrassing Moscow.

The matter is expected to be discussed at length when U.S. Secretary of State Dean Acheson and British Foreign Secretary Ernest Bevin meet in Washington next month.

Tito's defiance of the Kremlin has encouraged a new group of anti-Russian Communists in the Soviet zone of Germany, according to Berlin dispatches.

A report from Frankfurt, quoting the Yugoslav Tanjug agency, said that Yugoslavia had granted asylum to 782 Greek guerrillas during the Greek government's latest summer offensive.

The guerrillas, including 120 wounded and 130 Partisan officers, were treated in accordance with "the provision of international law," according to the Tanjug report.

MAY BE INTERNED

This was interpreted by observers as meaning that the guerrillas had been interned in Yugoslavia. Before his battle started with the Cominform, Tito had been counted as one of the most active supporters of the Greek guerrillas.

Russian pressure against Tito was expected to continue unabated. A possible indication along this line was the arrival of a group of high Russian officials in Bucharest ostensibly for the fifth anniversary celebration of Romania's liberation.

Romania borders in Yugoslavia and must figure prominently in Soviet strategy against Tito.

FOUR STAR FINAL

Report Two Planes Collide At Malton

TORONTO (CP)—Two aircraft were reported to have collided in the air over suburban Malton Airport late today. Further details were not immediately available.

Today's Final Prices On Vancouver Market

(By Hagar Investments Ltd.)

OILS—	Bid	Asked
Anaconda	8	9
Anglo-Canadian	335	340
A.P. Con.	17	
Atlantic	68	72
British Dominion	21½	22
C. and E. Corp.	515	
Calmont	29	31
Central Leduc		77
Commoil	25	
Commonwealth	66	
Dalhousie	33	36
East Leduc	20	22½
Foothills	240	
Globe Oil	47	50
Hargal	11¼	12
Highwood Sarcee		10
Home Oil	985	1025
Leduc West	63	
McDougall Segur	8½	10
Mercury	9	
Okalta	145	150
Pacific Pete.	337	342
Royal Canadian	7¼	
Spooner	16	
Sunset		19
Superior	31	32½
Vanalta		23
MINES—		
Bayonne Cons.	5½	6
Bralorne		1025
Bridge River Con.	3	3½
Canuta Caribou	9	12
Caribou Gold	118	120
Congress	3½	4
George Copper	6	
Golconda	31	
Grandview	15	
Grull Wihksne	4	
Hedley Mascot	23½	24
Highland Belle	54	56½
Island Mountain	120	
Pacific Nickel	15	15½
Pend Oreille	475	47
Pioneer Gold	350	380
Premier Border	4	4½
Privateer	21	21½
Quatsino Copper	5½	
Reeve McDonald	230	255
Reno Gold	4½	
Sheep Creek	122	125
Silbak Premier	37	39
Taylor Bridge	35	39
Utica	8	
Vananda		16
Wellington	1	3
INDUSTRIALS—		
B.C. Turf	38	
Burrard Drydock A	775	
Canadian Western Lumber	225	
Capital Estates	1250	
Coast Breweries	335	330
H. R. MacMillan A	850	
Do. B	600	
Pacific Coyle	48	
Powell River		3000
Sun Publishing	1650	
Westminster Paper A		500
Do. B	2½	300

Total sales, 22,360.

Calgary Entries

CALGARY (CP)—Exhibition Grounds entires Wednesday:

FIRST RACE—About seven furlongs:
Winshire Girl 117 Also eligible:
Grande 122 North Love 108
Murph's Patsy 117 Joy Yet 112
Depressor 117 Crystal Parade 112
Hot Foot 117 Gallant King 117
Golden Emblem 122 Pasha's Pash 117
Yankee Clipper 2nd 117 Swany 112
Victory Loan 117
North Storm *113 Roman Emperor 117

SECOND RACE—Six and a half furlongs:
Saradonie 119 Count Lavender 118
Tusker 117 Arbitel 117
Wee Meadows 117 Cash In 122
Wise Justice *117 Allenjay 117
Blisters 117 Nevada Currant 120
Tatting 117 Bombing Time *112
Times-a-wastin 117 Maxine Loan 116
Carlee *107 Gloverdale Dot 122
Also eligible: Foe o'Woe 120
Defer 124 Recollect 112
Torch Ginger *115 Dr. Monroe *114
Yankee Trader *110

FOURTH RACE—About seven furlongs:
On to Victory 114 Dale Light *106
a-Unthwarted 111 Harvey M 111
Reilin 111 Also eligible:
b-Texas Son *114 a-Susie Berrill *106
Fair Shake 111 b-Fair Party 111
My Memory 111
a-P. M. Clarke and J. Jackson entry.
b-Westmount Stock Farm and E. T. Myers entry.

FIFTH RACE—About five furlongs:
Austin Yates 114 Pagan Carol 104
Firmond Lady 111 On Witch 124
Storm Bell 111 Ted H 109
Fairfire 111 Delorette 106
The Pup 104 Hey Decision 109

SIXTH RACE—Six and a half furlongs:
Glorious Bid 113 Also eligible:
Midnight Sun 112 Heweweet 118
O Fari San 108 Ulri Thots 112
Faddy 119 Carlante *112
Evenspun 108 Fairola 111
My Excuse 121 Lars Porsena 107
Mingah Trail *109 Noddy's Number 113
Black Deer 111 No Smoking *114
Ideal Joe 112

SEVENTH RACE—Mile and a sixteenth:
Lillooet Boy *112 Also eligible:
Shingle Lad *117 Pay Call 117
Some Ike 117 Buddy Nep 117
Gene's Boy 122 Miss Finch 112
Rocky Brush 122 Vino Tinto 122
Meto Boy 122 Valedah Cruig 112
Yragisc 117 Shanty Row 122
Ruby Pagan *117 James J I *117
Market Song 117

SUB RACE—About seven furlongs:
Westy Hill 122 Also eligible:
Billy Vito 122 Duffy Craig 117
Ace Of Clubs 117 Heart Attack *107
Winpegee *117 Part Brab *117
Miss Hennessey 112 Penny D *112
Thomas I 117 Sweet Carol 112
Miss Karen O 112 Little Eckie 122
Gold Case 122 Away N Away 122
First post 4 p.m. Track fast.
*Apprentice allowance.

Cards Trim Bums As Series Opens

BROOKLYN (AP) — Stan Musial and Enos Slaughter collected five of St. Louis' eight hits and four of its runs to lead the Cards to a 5 to 3 victory over Brooklyn Dodgers today. The triumph increased the Redbirds' first place margin to three games, their biggest lead of the year over the Dodgers.

	R.	H.	E.
St. Louis	5	8	0
Brooklyn	3	8	2

Lanier, Wilks (3) and D. Rice; Hatten, Erskine (6), Minner (8) and Campanella.

Other scores:

NATIONAL

	R.	H.	E.
Chicago	7	10	0
New York	5	5	1

Lade, Muncrief (9) and Owen; Koslo, Higbe (5), Hartung (9) and R. Mueller, Westrum (6).

O.C. Rugby

LONDON (Reuter) — Results of Rugby League matches today:

Dewsbury 18, Hull 3.
Halifax 27, Batley 8.

O.C. Soccer

LONDON (Reuter) — Results of soccer matches today:

ENGLISH LEAGUE
First Division
Aston Villa 1, Derby County 1.
Burnley 2, Sunderland 2.
Third Division (Southern)
Southend United 1, Port Vale 6.
Third Division (Northern)
Oldham Athletic 2, Rotherham 2.
Tranmere Rovers 2, Barrow 1.
GLASGOW CUP (First Round)
Clyde 1, Queens Park 1.

B-36 Investigation Called 'Malicious'

WASHINGTON (AP)—Secretary of Defence Johnson today called the charges that led to the current B-36 bomber investigation by Congress "most malicious."

"They contain no specific allegations on which an issue can be drawn," he told the House armed services committee.

Dispute Estate Of Slain Couple

VANCOUVER (CP) — The order in which an elderly husband and wife were slain may decide whether their estate, valued at $11,000, goes to relatives in Soviet Russia or Canada.

Two Russian women have written to claim the estate, left by Michael and Mary Geluch, found slain in their home here last June.

Russian residents Maria Mandzeuk and Vasilina Maslij, are Geluch's daughters by his first marriage. They married Russian farmers and stayed in the East Galacia village of Kociubnczyki when their father came to Canada.

Relatives of Mrs. Geluch also lay claim to the estate.

Police, who have charged two men with murder, are unwilling to say which of the two died first. The estate would first settle on the last alive, and then on his or her relatives.

Insurance Company Stops Policies For Earthquakes

SEATTLE (AP) — Sunday night's north Pacific earthquake shook a major firm temporarily out of the quake insurance business.

The General Insurance Company of America, a major writer of that type of insurance in the Pacific Northwest, announced it had stopped issuing the policies. Kelly Waller, the firm's Seattle manager, said a schedule of increased rates will be drafted shortly and presented to the Washington State Insurance Commission for approval.

He said the region's 1949 earthquakes had convinced the firm that the prevailing rates are too low for the risk involved. He said the rates are only about about one-third as much as in California.

"The April 13 quake awakened us to the realization that we could have them as bad as they have been in California," Waller explained. "This latest one made us realize we can have as many as California, too."

Approve Foreign Aid

WASHINGTON (AP) — The combined Senate committees on foreign relations and armed services today approved $239,010,000 arms aid for Greece, Turkey, Iran, Korea, and The Philippines.

Archbishop Bans Pacific Tribune

VANCOUVER (BUP) — Reading of the Vancouver Communist newspaper Pacific Tribune, has been banned for Roman Catholics of the Vancouver Archdiocese.

The ban was contained in a message to the people of his diocese by Archbishop W. M. Duke. It is a local application of a decree issued by the Pope warning Catholics from reading Communist literature.

Commenting on the ban, Tom McEwan, editor of the Pacific Tribune, which boasts a circulation of 6,000, said "we have quite a number of Catholic readers."

He predicted that the archbishop's ban "will have very little effect on Catholic workers."

RUSTY RILEY — By Frank Godwin

Hospital Insurance Offices Burgled

VANCOUVER (CP)—A total of $900 in cash was obtained by safecrackers who battered open two safes in offices of the Provincial Hospital Insurance Service, Sales Tax Department, and the Department of Vital Statistics.

A heavy safe in the hospital insurance service office's vault was turned upside down and the bottom blasted open. Chunks of concrete from the safe littered the vault and papers were strewn about.

Weather Forecast

Sunny today and Wednesday; light winds, little change in temperature. Low tonight, 53; high Wednesday, 66.

Showers In Ontario

TORONTO (CP) — Showers were occurring in northern Ontario and cooler air was moving southeastward into Quebec. The showers were expected to bring a measure of relief to the tinder-dry northern sections of the province where an outbreak of forest fires was being fought. In other parts of the province, clear skies and temperatures ranging up to the high 80's were reported.

Aptitude Tests For U.B.C. Frosh

VANCOUVER (CP) — Something new at the University of British Columbia — vocational aptitude tests for freshmen—will be given this year, the university announced today.

The tests are not compulsory, but officials said they expect a large number of first-year students will take them.